GOLDEN LINK

one

Dr. John H. VanHoy
Optometrist
Chase City, Virginia

Digitized by the Internet Archive
in 2016

https://archive.org/details/goldenlink1959blue

THE 1959 GOLDEN LINK

Nancy Lou Moore, Editor
Jimmy Rockwell, Business Manager
Juanita Clarke, Adviser

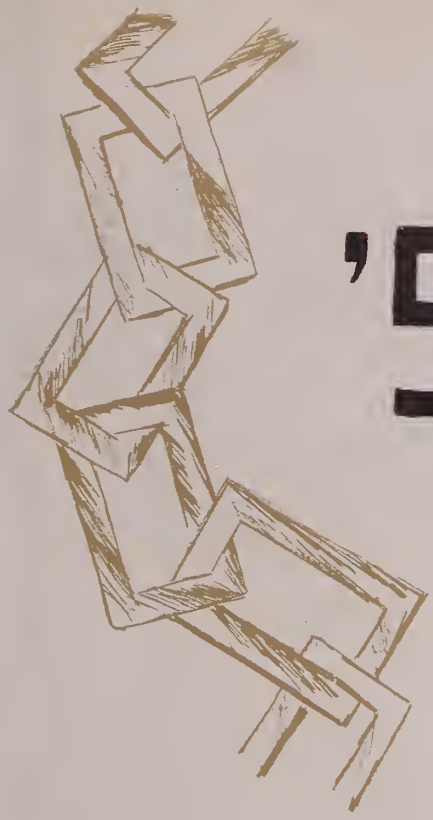

'59

The Golden Link

of

Bluestone High School

Volume 4

Skipwith, Virginia

Dedication

The untiring efforts and unstinting financial support of a group of 140 Bluestone patrons produced the Bluestone stadium. We dedicate the 1959 Golden Link to this group,

The Bluestone Stadium Committee

The Bluestone Stadium Committee was an outgrowth of a P.T.A. group originally formed of Clarence Johnson, H. E. Dunn and J. E. Smith to investigate the erection of lights and construction of a stadium at Bluestone School. From this small group came an independent organization, a stadium committee, which met for the first time on June 23, 1958.

Garland Moss was elected chairman of the committee at the first meeting. Vice-chairmen selected were: W. B. Bryson, Harvey Dunn, Clarence Johnson and George Spaulding. F. C. Chuchek was chosen to serve as secretary-treasurer. A $13,500 note for the construction of a stadium with appropriate lights was backed by the personal notes of 140 Bluestone supporters.

Immediately becoming active the Committee arranged contracts, and work was begun on the stadium in July, 1958. A concrete stadium seating 1800 people was erected. Field lights were placed into position; a six-foot fence encircled the field area; a concession stand was built. On September 13, Bluestone met a traditional rival, Park View, on its home field, the new stadium.

Dedication of the stadium took place at the first football game on September 13. Congressman Watkins Abbitt along with the entire Bluestone School Board and other notables took part in the half-time ceremony of dedication.

Bluestone students and patrons point with pride to their stadium, a product of the BLUESTONE STADIUM COMMITTEE.

Stadium Takes Shape!

Lights Come Next.

Abbitt Dedicates Stadium

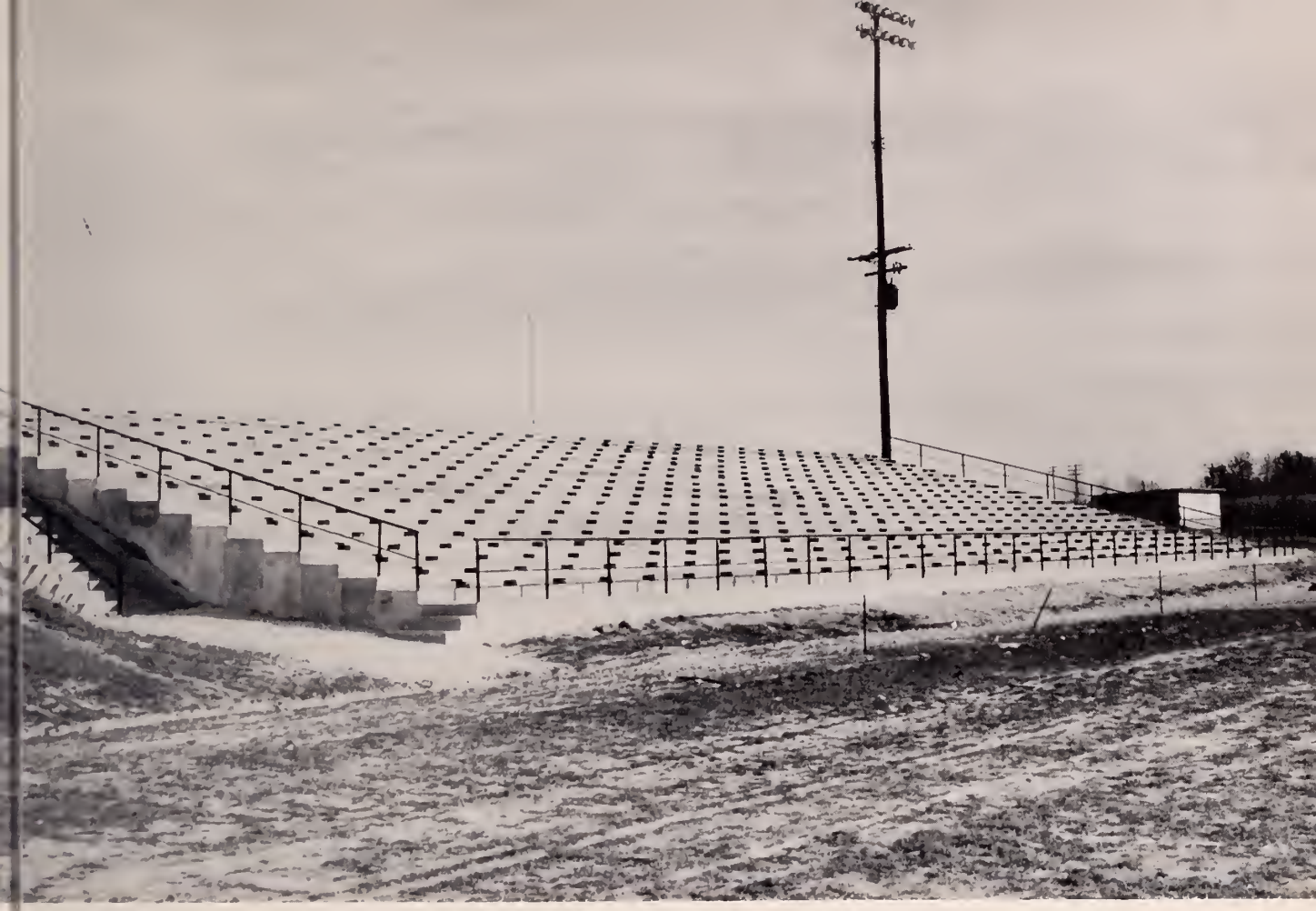

The Bluestone Stadium Erected In 1958

The Bluestone Stadium Committee

Lewis B. Goode, Jr.
Garland E. Moss
J. F. Cunningham
George Rockwell
Dr. John H. VanHoy, Jr.
J. H. O'Brien, Jr.
Wyatt C. O'Brien
Dr. H. B. Harris, Jr.
Dr. H. H. Braxton
E. T. Blackwell
K. W. Woodson
Edward H. Garland
W. L. Holmes
D. H. Bryant
W. W. Estes
Paul Huss
E. H. Hart
J. F. Ramsey
Ralph W. Bragg
T. W. Rhodes
J. E. Smith
E. W. Weston
M. R. Lynn, Jr.
J. T. Butler
Dave Lipsitz
J. W. Wagstaff
G. M. Spaulding
G. H. Tucker

A. B. Spaulding
S. E. Campbell
R. L. Wallace
F. W. Richards
J. R. Barwick
E. C. Edwards, Jr.
W. R. Shelton
W. Cameron Shelton
J. S. Dick
Walton H. Owen
S. E. Spaulding
Jesse G. Owen
D. E. Tanksley
R. G. Pennington
J. H. Crowe
J. Stuart Elam
E. R. Collis
J. W. Garrett
J. L. McCall
R. H. Park, Jr.
B. A. Sutton
W. J. Wright
George R. Moore
C. T. Park
A. T. Greene
T. W. Shoesmith
W. L. Hunter
Tony Harrison

V. T. Fahringer
Thomas E. Boyd
John D. Hereford
Irby Turnbull, Jr.
C. M. Nunn
H. E. Dunn
C. H. Gill
Robert T. Moore
J. A. Watkins
Howard N. Roberts
J. H. Howerton, Jr.
W. P. Williams
Page S. Roberts
George T. Roberts
W. J. Cary
J. L. Nunn
J. S. Bannister
B. R. Pace
L. Randolph Williams
George W. Gordon
Thomas M. Ward
E. Russell Green
S. B. Stebbins
S. G. Chandler
H. L. Brankley
William G. Pittard
Robert C. Pittard
A. T. Pittard, Jr.

E. L. Royster
M. L. Crowder
J. V. Strum
E. J. Sizemore
Alvah B. Chappell
J. W. Tisdale
Robert S. Jeffreys
Dr. S. Ben Judy
W. T. Marks
T. W. Elam
Wilton Bass
Dr. W. H. Fitzgerald
J. B. Gill
C. P. Johnson
T. W. Poole
H. E. Griffen
M. I. Burnett
W. E. Newman
Seldon S. Herbert
Willard L. Smith
G. N. Carter
Dr. W. A. Shelton
T. E. Sullivan
Walton B. Bryson
L. J. Davis
V. C. Daniel
E. C. Oslin
R. H. Evans

John A. Phillips
Clayton C. Callahan
Myron R. Kindley
T. W. Gregory, Jr.
Landon H. Carter
R. H. Bryson
W. A. Hall
Edwin A. Crowder
A. J. Bevell
R. H. Puryear
W. R. Beales, Jr.
W. E. Lambert
C. B. Green
L. P. Webb, Jr.
R. H. Bevell
James W. Baptist
W. S. Hundley, Jr.
W. S. Hundley
R. W. Thompson
R. C. Hallett
H. H. Gregory
John Y. Hutcheson
James R. Steele, Jr.
O. B. Crowder
F. C. Bedinger, Jr.
R. H. Reams
W. Marshall Geohegan
N. G. Hutcheson

Intention

Men crossed mountains, braved flood and tide,
Sailed across dangerous seas - -
They fought the jungle - - they died in desert heat - -
They tunneled through ice and snow - -
They froze to find an Arctic.

Then they who moved on horse or sled
Learned steam and rail.

And finally the old men said,
"This is the last frontier - -
There are no frontiers left save
The frontiers of the mind."

Think again, old men.
This world is hurtling through infinity.
Above and beyond is unfathomed space,
And we, the young, are not shackled
To the earth.
An airplane is our horse and buggy.

Go to sleep in the sun, old men,
This is the Sputnik Age.
The frontier is always over beyond,
And we mean (well, maybe not soon)
We mean to fly to the moon.

Come! Meet Marty the Moonman! He just arrived in his super jet-propelled flying saucer and will accompany you on an earth adventure trip of Bluestone - 1959 - via the Golden Link. Marty is a jolly fellow who has his very own interpretation of school life here.

The annual staff hopes that you will find this adventure exciting, and it is our sincere desire that in the years to come you will recapture some of the light-heartedness, comradeship, and happiness of your high school days in this your 1959 Golden Link.

Meet

Marty

Up in the sky - - It's a bird, it's a plane - - no - - no - - it's a Moonman!

TABLE OF CONTENTS

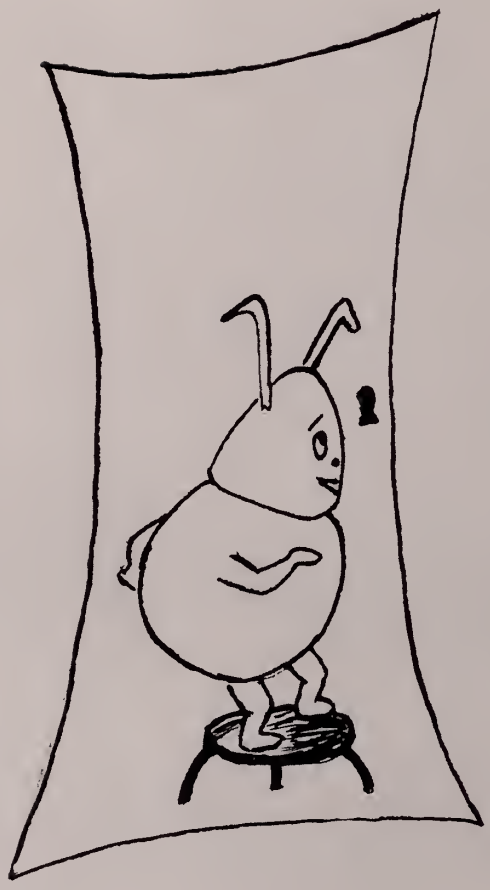

	Page
Dedication	4
Foreword	6
Administration	9
Classes	17
Clubs	51
Sports	73
Features	95
Advertising	105

ADMINISTRATION

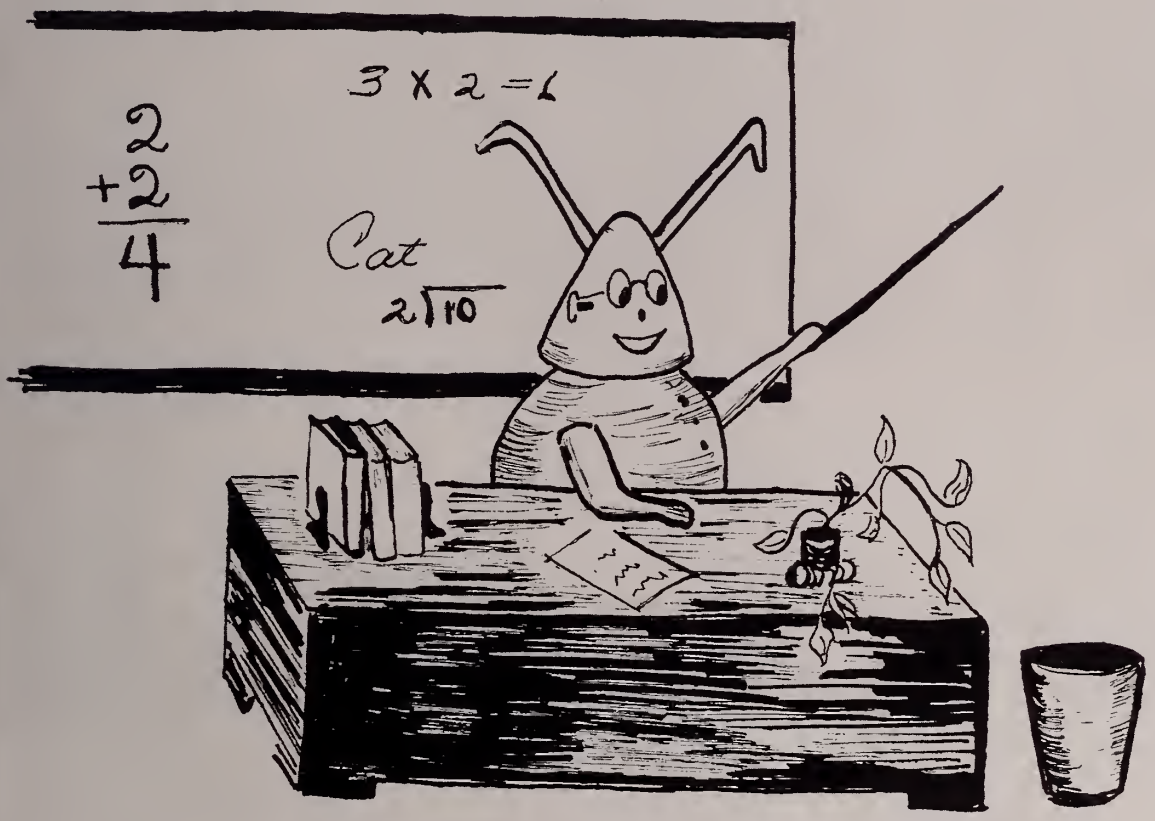

Mr. E. A. Payne
Director of Instruction

Mr. A. B. Haga
Division Superintendent

Miss Vanny Z. Hammer
Elementary Supervisor

School Board

Standing: E. A. Payne, W. E. Newman, C. G. Butts, Mrs. Virginia C. Jeffreys, J. E. Smith (Chairman), H. C. Bobbitt. Seated: P. N. Winn, R. D. Cook, R. P. Gordon, Supt. A. B. Haga. Not Pictured: W. A. Trotter.

Mr. Frank C. Chuchek
S.S.T.C., (Pa.), B.S.
University of Pittsburg, Ed.M.

Principal
Bluestone School

Mr. Berman M. Scott
Longwood, B.S.
General Business
Assistant Principal

Mrs. Ethel Gryder
Secretary to the Principal

Faculty

Mrs. Lois T. Berry
Librarian
Longwood College, B. S.

Mr. John D. Bevell
Distributive Education
Lynchburg College, B. S.

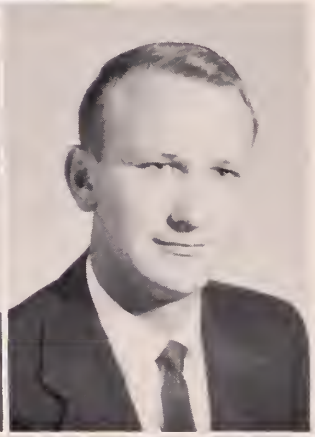

Mrs. Laura W. Bragg
English
Trinity of Duke, A. B.

Mr. B. Craig Campbell
English, History
Greenbrier Military School
Art of Commerce
Salem College, B. S.

Mr. Richard B. Carter
Agriculture
V. P. I., B. S., M. S.

Mrs. Martha E. Chappell
Plane Geometry, Algebra
Longwood, B. S.

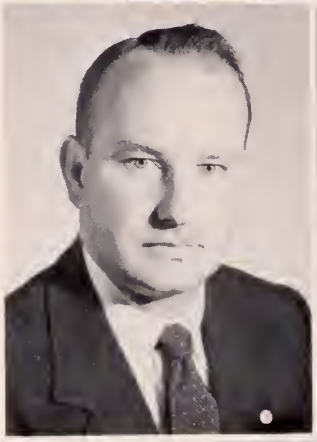

Mrs. Juanita S. Clarke
English
Meredith College, A. B.

Mrs. Hilda B. Collins
English
Madison College, B. S.
Longwood College, M. A.

Members

Miss Mary R. Copley
Home Economics, English
Longwood College, B. S.

Mr. O. B. Crowder, Jr.
Physical Education, English, History
William and Mary, A. B.

Mrs. Helen S. Gregory
Science
Madison College, B. S.

Mr. Grover B. Harris
Band Director
Shenandoah Conservatory of Music, B.Me.

Mr. Richard Hobgood
Science
V.P.I., B.S.

Mr. Harvey A. Jeffreys
Biology, Dramatics, Chemistry
Hampden-Syndey College, B. S.
Florida State University, M. S.

Miss Elva M. Kibler
Government, Guidance
Longwood College, A. B.

Mr. Alfred A. LeGrand
Agriculture, General Science
V.P.I., B.S.

Faculty

Mrs. Mary P. Lenhart
Typing, Bookkeeping,
Shorthand, Bus. Math.
Longwood College, B. S.

Mr. Gary D. McPherson
History, Civics, Physical Education
Washington and Lee, A. B.

Mr. Charles H. O'Hearn
Industrial Arts, Mechanical Drawing
Eastern Kentucky State Teachers,
B. S.

Mrs. Bernice G. Owen
Latin, French
Longwood College, B. S.

Mrs. Elizabeth Owen
Choral Music
Longwood College, B. S.

Mrs. Rachel K. Pixley
Mathematics, Algebra
Longwood College, B. A.

Mr. Donald E. Propst
Agriculture, Industrial Arts
N. C. State College, B. S.

Mr. Robert Scogin
Physical Education
North East Louisiana State College,
B. S.

Members

Mr. James Smith
Mathematics
Emory and Henry, B. A.

Mrs. Ida D. Sorrell
Typing, English
George Washington
University, B. A.

Miss Agnes Wagstaff
Physical Education
Longwood College, B. S.

Mr. J. Paul Watkins
Art
Tennessee Wesleyan
East Tennessee State, B. S.

Mrs. Mary Virginia Wood
Home Economics,
General Science
Radford, B. S.

Every day can't be perfect,
Mrs. Owen!

Faculty Meeting

Miss Kibler: "I suppose an interplanetary scholarship is available, Mr. Jeffreys."

Inside the classroom - - outside the classroom, Bluestone teachers are respected and admired. Happy is the Bluestone student who goes through his day of classes with the formal and informal atmosphere - - each in its place.

1. F.F.A. Meeting.
2. Owen's choral group displays talent.
3. Phys. Ed period offers recreation.
4. Study Hall?
5. Berry and Campbell socialize.
6. O'Hearn's mechanical drawing class
7. Mr. Propst takes game admissions.

-SENIORS-

Left to Right: Vaughn, Moody, Glasscock, and Hudson.

Seniors - 1959

President . . . . . Randolph Vaughn
Vice-President . . . . . Charles Moody
Secretary-Treasurer . . . . . Alice Glasscock
Reporter . . . . . Myrna Hudson

The Senior Class of 1959 having only twenty-three members is a very small class. This was caused by the addition of the twelfth grade in 1954. Of the twenty-three members, twenty are from the original class; two are transfers, and one is completing high school a year early with summer school credit.

At the beginning of this school year we received our class rings, the most awaited event of our high school days. We are all looking forward to graduation and the traditional class picnic, class day exercises, and commencement. Some of us plan to attend college next year, but the majority will be working in the industrial world.

Mrs. Hilda Collins
Sponsor

JANE ANDERSON
"She was sweet, and an understanding person."
Library Club 1; D.E. Club 1.

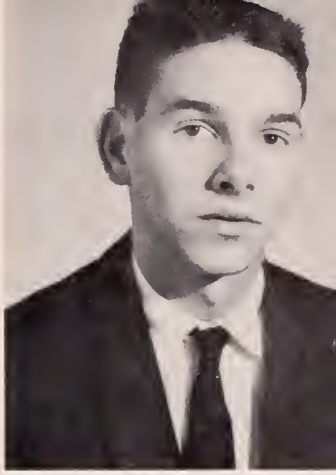

WAYNE CARTER
"Work doesn't bother me a bit, I can sit all day and look at it."
F.F.A. 1,2,3,4; Algebra club 1; Basketball 1; Wild Life Club 1: K.V.G. 1.2.3.

VIRGINIA COLLIS
"Not great or notorious,
But oh! so happy and joyous."
Latin Club 3,4; Geometry Club 4; Band 1,2; S.C.A. 4.

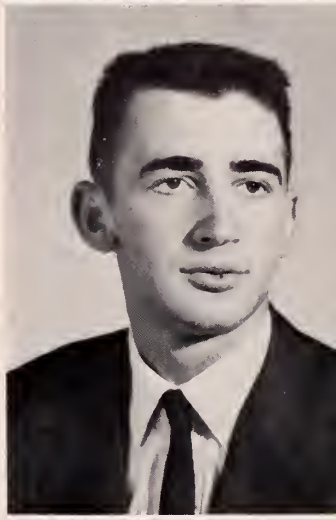

GENE DALTON
"Why should he study hard and rack his brain?"
Algebra Club 1; Band 1; K.V.G. 1,2,3.

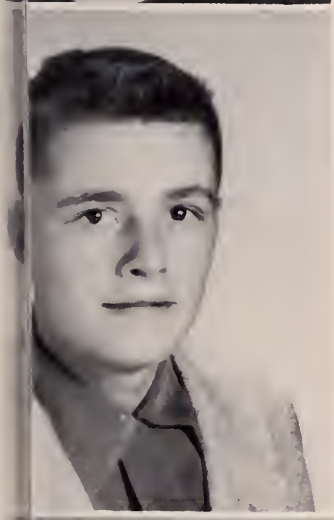

DON FALLS
"Talented in the art of mischief making."
Library Club 3,4; Projector Club 3,4; Art Club 4; Football 1; Track 1.

BETTY ALICE GLASSCOCK
"What sweet delight a quiet life affords."
F.H.A. 3; Monitor 2; Dramatic Club 2; Secretary-Treasurer Class 1; Choral Club 1.

RALPH GREENE
"He is modest, he is shy;
But there's mischief in his eye."
F.F.A. 1,2,3,4; Safety Patrol 1; Wildlife Club 1,2; K.V.G. 1,2,3.

MYRNA HUDSON
"Of all the joys I'm to recall,
Being in love is the best of all."
F.H.A. 1; Class Reporter 1; D.E. Club 1.

SHIRLEY ANN MILTON
"Not serious, not too gay,
But a jolly gal in every way."
F.H.A. 4; D.E. Club 1; Safety Patrol 3.

WILLIAM NORWOOD
"Either I find the way, or I'll make one."

CHARLES MOODY
"Everything comes to those who wait;
why should I hurry?"
Safety Patrol 1; F.F.A. 4; Choral Club 1; Class Vice-president 1.

HENRY L. SMITH
"A touch of humor, nice to know,
A delightful person who takes life slow."
F.F.A. 3.

SPENCER MULL
"You may not think I get around, but boys, I cover a lot of ground."
F.F.A. 1; Library Club 2; Projector Club 2; D.E. Club 1; Class Secretary 3; K.V.G. 1.

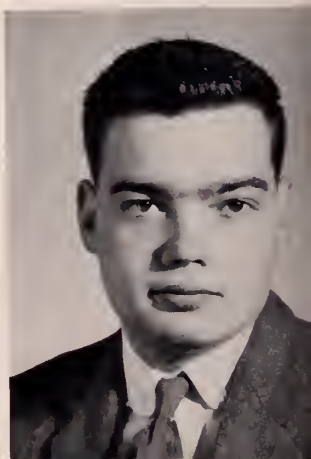

RANDOLPH STAGG
"The world belongs to the energetic."
Choral Club 1,2; Band 2,3,4.

JOHNNIE STEMBRIDGE
"If it cost him to talk,
He would be bankrupt."
F.F.A. 1,2,3,4; 4-H Club 1,2,3,4; K.V.G. 2,3.

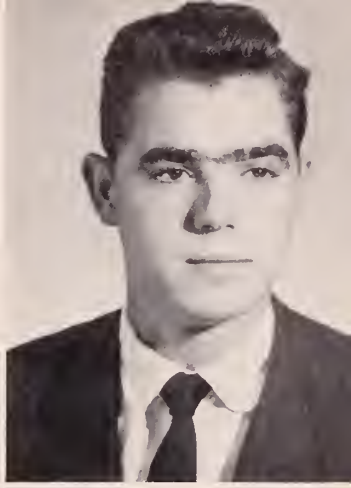

HENRY THORPE
"Listen to everyone, then do as you please."
Safety Patrol 1; Wildlife 1; K.V.G. 1; Band 1,2.

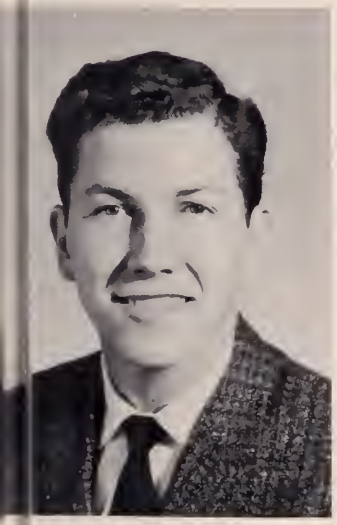

ANDY TUCKER
"Look! he is winding up the watch of his wit."
D.E. 2, vice-president; Football 1; Baseball 1; Basketball 1.

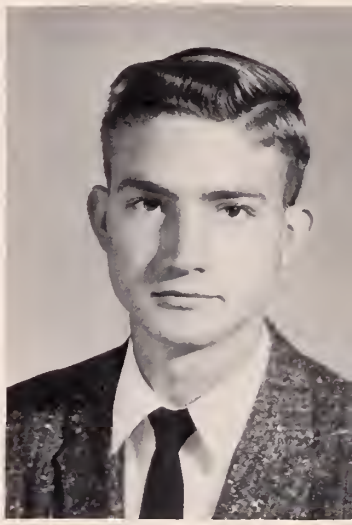

RANDOLPH VAUGHAN
"Alas, the love of women, it is known to be a lovely and fearful thing."
F.F.A. 1,2; Geometry Club 4; S.C.A. 3,4; Class President 3,4.

WILLIE MAC WILKERSON
"The world would be mine, if I just had time to care for it."
F.F.A. 4; D.E. Club 1; Wildlife Club 1.

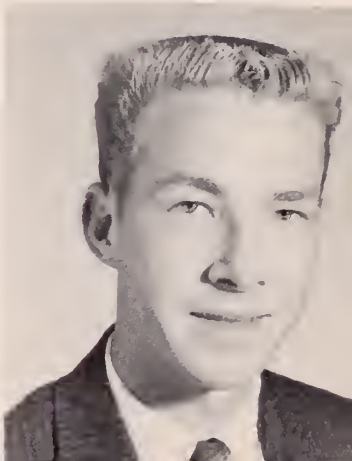

RANKIN A. WILLIAMSON
"Take it easy, have your fun;
Let the old world flicker on."
Library Club 3; Band 3,4; Projector Club 3.

George Callahan

Jackie Inge

Post - Graduates

Wayne Wallace

Lana Overby

-JUNIORS-

Front: Black and Bullock; standing, Rockwell, Woodson and Hastings.

The Junior Class

President	Jimmy Rockwell
Vice-President	Johnny Woodson
Secretary	Carol Black
Treasurer	Ann Bullock
Reporter	Barry Hastings

"Can you believe it? We're Juniors!" These were familiar exclamations as the Class of '60 searched the halls for classmates not seen during the summer.

Amid tales of summer adventures and trips, many could be heard saying, "I'm taking five subjects, and at last I've got a study hall." Others retorted that they had two study halls. With the dropping of physical education as a required course for the Jolly Juniors, many found time to participate in extra-curricular activities.

In every phase of school activity are found many Juniors who are adequately taking heavy responsibilities. Pursuing such studies as English and American Literature, Dramatics, Geometry, Chemistry, Shorthand, Bookkeeping and French, the Juniors find many challenging fields of learning opening to them.

Sponsors: Mrs. Bernice Owen, Mrs. Mary V. Wood, and Mr. Richard Carter.

Charles Allgood

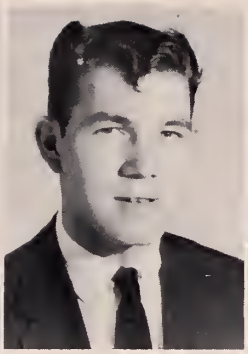
Billy Averette

Sandra Bivens

Angus Black

Carol Black

Class Of '60

Brenda Bowen

Gayle Bowen

Carolyn Bowers

Joyce Brewer

Ann Bullock

Benjy Burnette

Ted Byrd

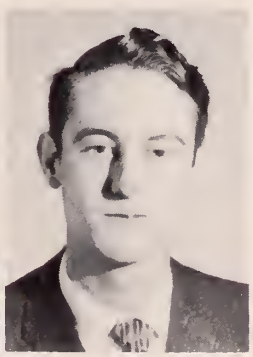

Phyllis Carter

Rae Chewning

Louise Clarke

Roberta Daniel

Ann DeJarnette

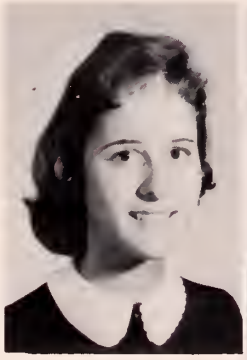

Dorothy Doggett

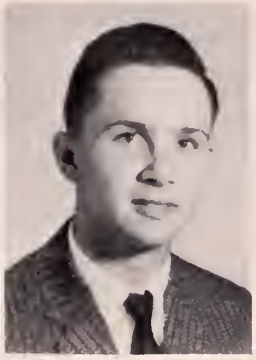

Darryl Dunn

Class

Ruth Elliott

Harold Elliotte

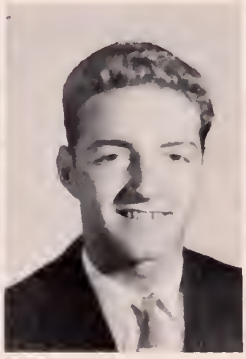

Gwen Farren

Billy Fitts

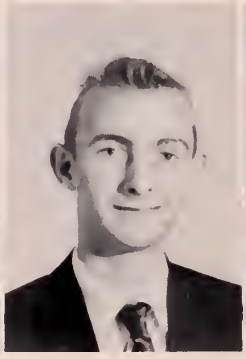

Wyatt Garrett

Jimmy Gill

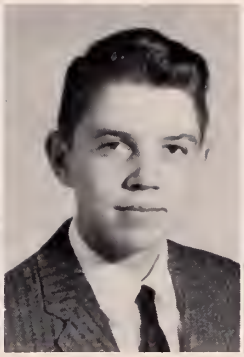
George Gordon

Robert Gregory

Judy Griffin

Jackie Griffith

Of '60

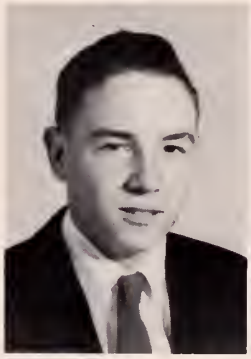
Charley Guerrant

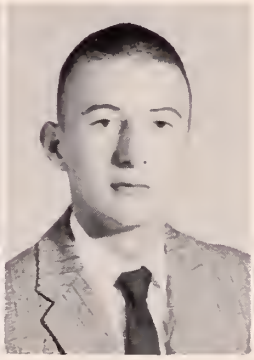
Kent Harris

Shirley Harris

Charlotte Hart

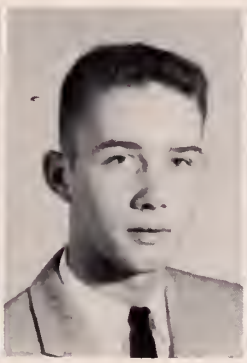
Barry Hastings

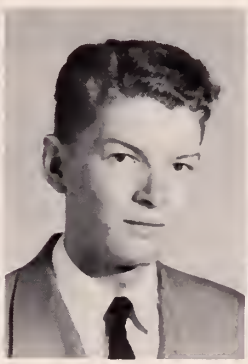
Maurice Hendricks

Betty Jean Hill

Rebecca Hite

Mary Hobgood

Meredith Howerton

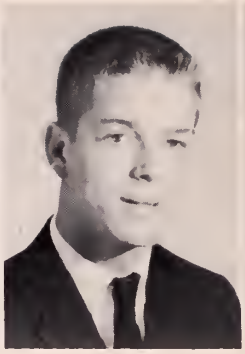

Nat Hutcheson

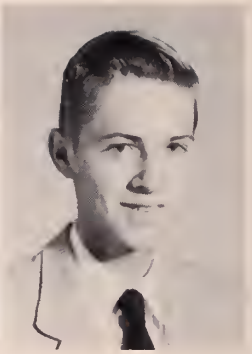

Alvin Inge

Louise Jenkins

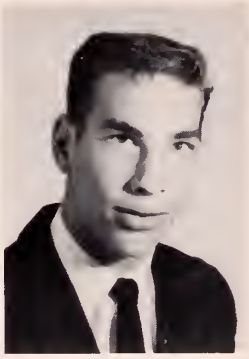

Billy Johnson

Class

Tommy Johnson

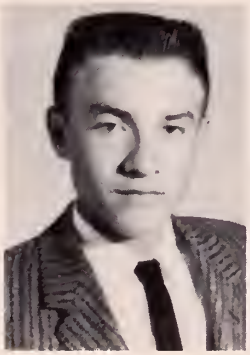

Tommy Johnson, III

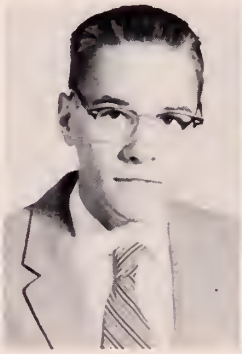

Rachel Jordon

Barbara Lambert

Linda Lenhart

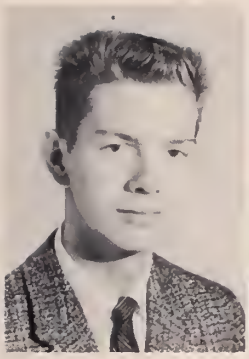

Calvin McGee

Nancy Lou Moore

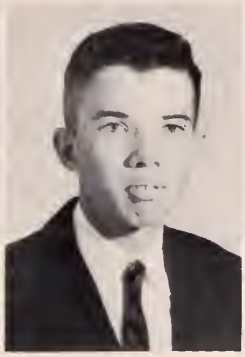

Bobby Newton

Kathleen Newton

Mary Newton

Of '60

Connie Nunn

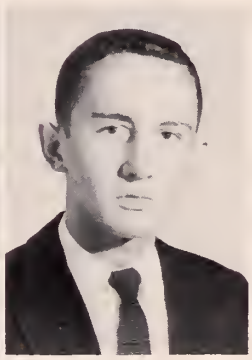

John Hardy Nunn

Ranny Partridge

Clyde Poarch

Homer Propst

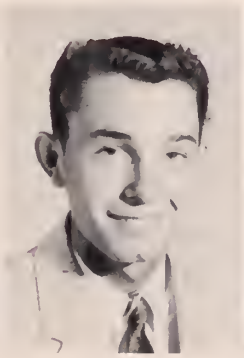

Charles Puryear

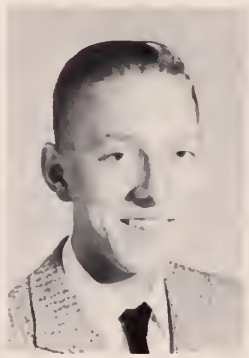

Mary Leigh Ramsey

Shirley Reasor

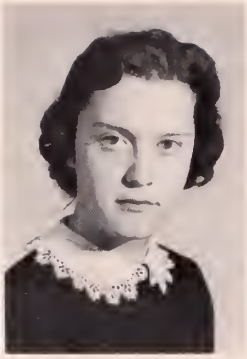

Carolyn Reese

Victor Reese

Jimmy Rockwell

Brenda Rothell

Bill Russell

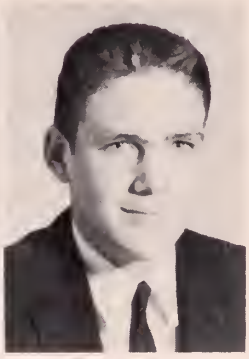

Otto Sanders

Class

Catherine Seamons

Judy Shearin

Michael Shelton

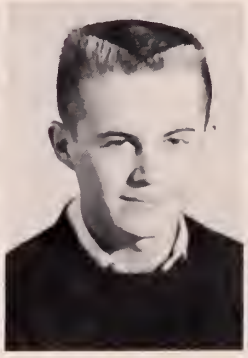

Bryce Sneed

Carolyn Stembridge

Jean Strum

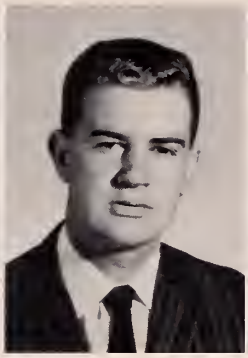
Franklin Talley

Gerald Tate

Margaret Terry

Ann Scott Thompson

Of '60

Rankin Thompson

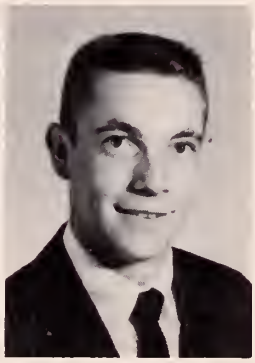
Leonard Toone

Jana Waldrep

Gail Walker

John Weary

Judy Webb

William Webb

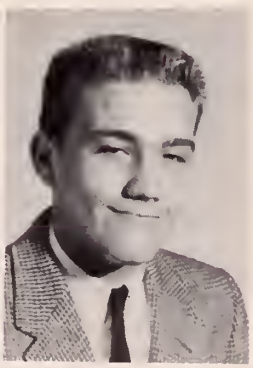

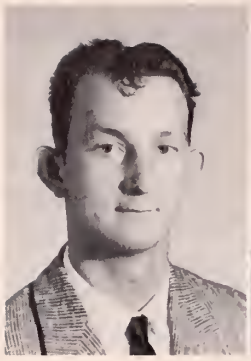

Jimmy West

Carolyn White

Hallie Wilkerson

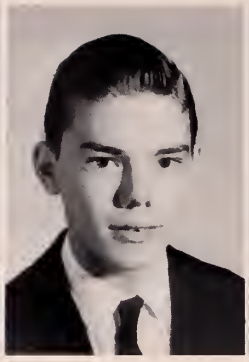

Lester Williams

Wanda Williams

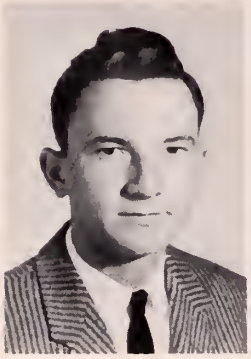

Preston Wilson

Martha Winckler

Class Of '60

Robert Winckler

Johnny Woodson

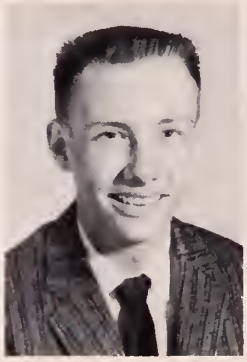

Franklin Yancey

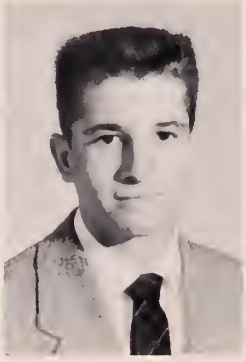

Marilyn Yancey

SOPHOMORES

Left to Right: Roberts, Hunter, Brewer, and Eubank.

The Sophomore Class

President	Barry Roberts
Vice-President	William Hunter
Secretary-Treasurer	Brenda Brewer
Reporter	Gordon Eubank

The Class of '61 returned to Bluestone in September, rejoicing that they were Sophomores and feeling that they were much more intelligent than they had been three months before.

Everyone "buckled down" to hard study - - each student trying to raise his previous academic standing. Class members are enrolled in academic, vocational, and business courses.

In addition to their participation in scholastic activities, the Sophomores are busily engaged in extra-curricular activities - - dramatics, sports, clubs and social pursuits.

Sponsors are: Mrs. Laura Bragg, Mrs. Ida Sorrell, Mr. Harvey Jeffreys, and Mrs. Martha Chappell.

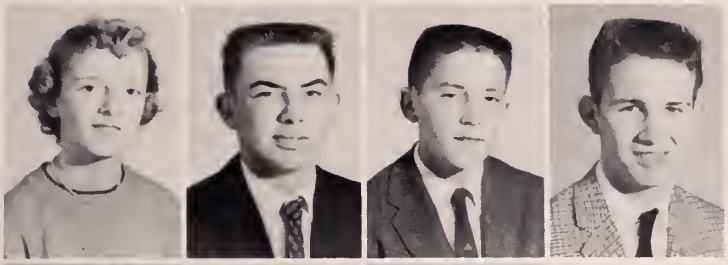

Brenda Adcock
Paige Allen
David Averette
Sammie Bass

Lyell Blanton
Brenda Brewer
Charles Bugg

Class Of '61

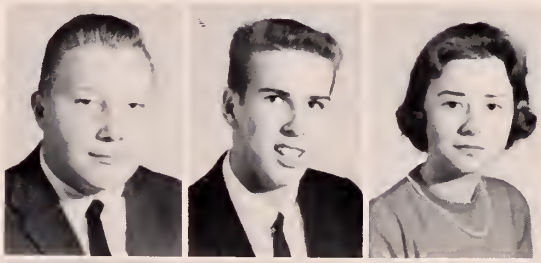

Sam Burch
Alex Burnette
Vickie Cabiness

Jean Callahan
Linda Carnes
Floyd Carter

Jessie Chandler
Larry Chandler
Barbara Chappell

Barbara Clarke
Bill Colgate
Mary Ann Collie
Lillie Mae Compton

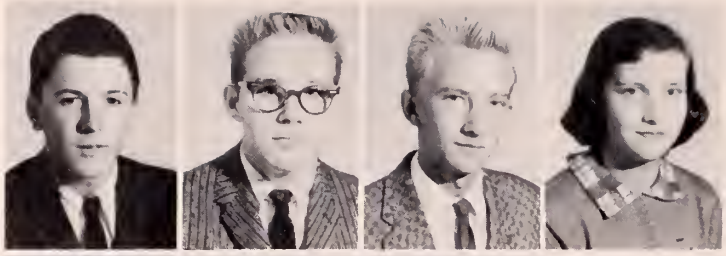

Kenneth Dagenhart
David Deal
Christy DeBause
Bernice Drumwright

Frances Edgerton
Clarence Elam
Preston Ellington

Class

Woodrow Ellington
Clyde Elliott
Linda Elliott

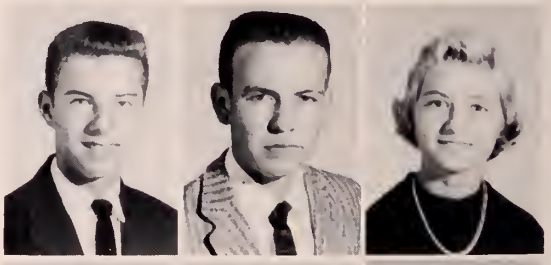

Gordon Eubank
Donald Fahringer
Harold Falls

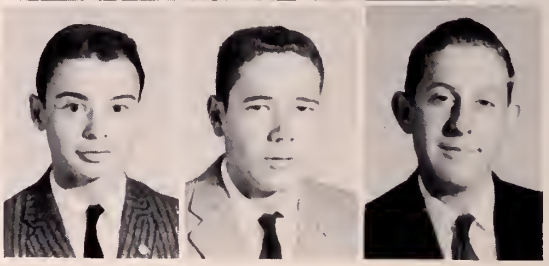

Wayne Falls
Lucille Franklin
Melvin Franklin

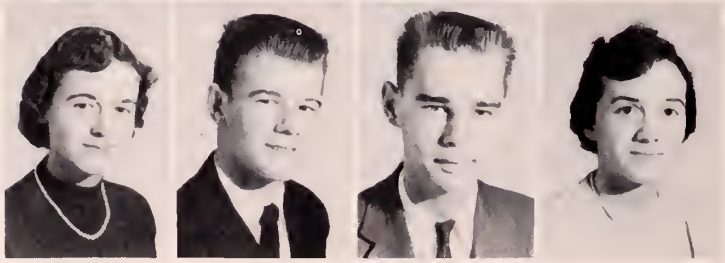

Janet Fuller
Paul Fuller
Wayne Garner
Carolyn Garrett

Charles Glassco
Sybil Glasscock
Dennis Glazener
Catherine Greene

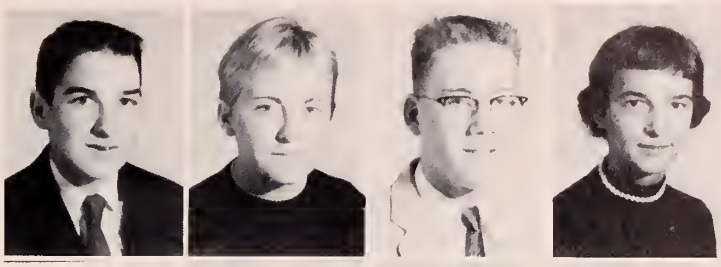

Billy Griffin
William Gryder
James Hall

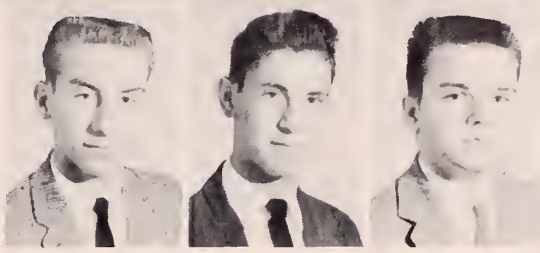

Of '61

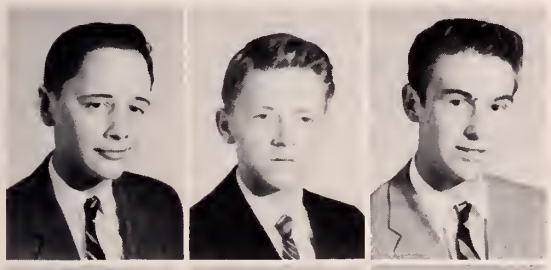

James Harmon
Paul Hatcher
Lewis Hawkins

Vernon Helms
Susan Hewett
Linda Hill

Arnold Hite
Leon Hite
Raymond Hite

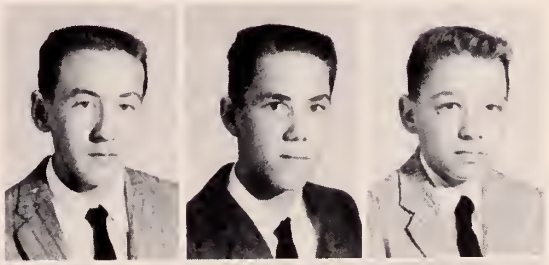

Allan Holmes
Stover Hudson
Wayne Huff
William Hunter

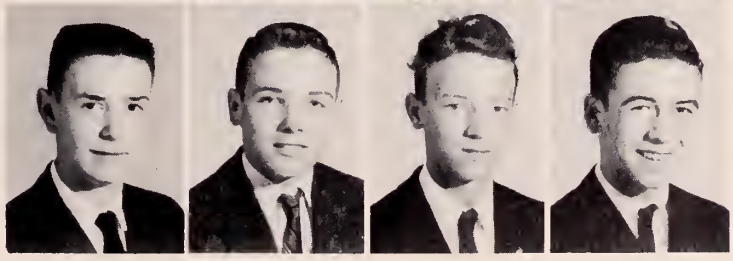

Helen Hutcheson
Betty Jean Johnson
Gloria Jones
Joyce Jones

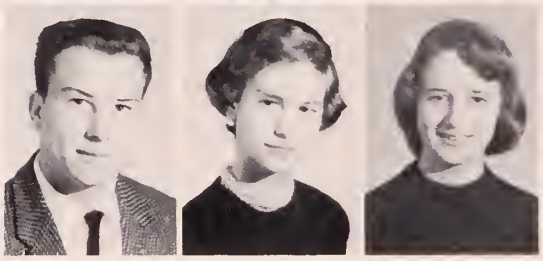

Lamont Jordan
Alice Lawson
Peggy Matthews

Class

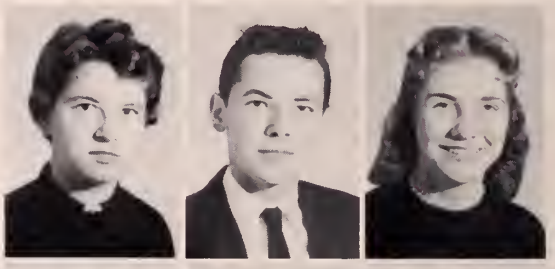

Vivian Milton
William Milton
Carrie Lee Moore

Eugene Morris
Betty Moss
Billy Mull
Frances Mull

Ray Mull
Kathleen Nelson
Vivian Newby
Doris Newcomb

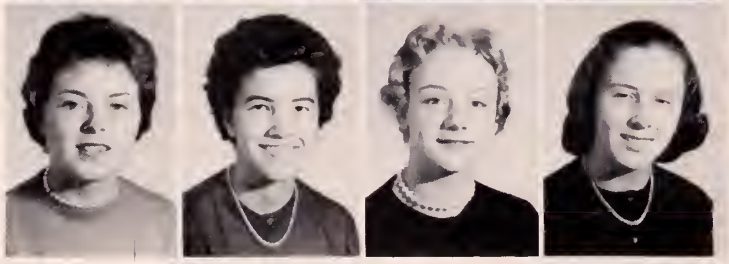

Mary Frances Newcomb
Shirley Newcomb
Edna Newton
Brenda Nunn

Lois Orr
Larry Overby
Ryland Overby
Helen Pennington

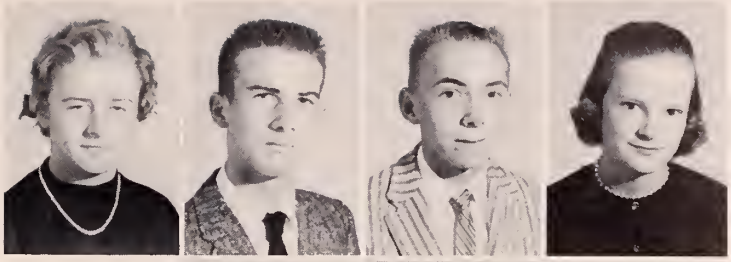

Carl Pollard
Carolyn Poythress
Beverly Roark

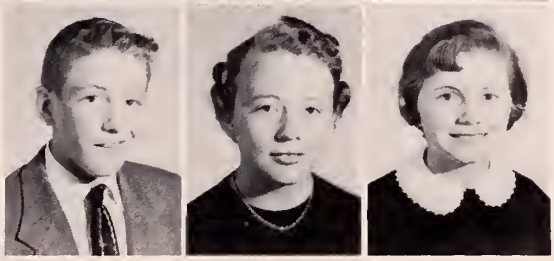

Of '61

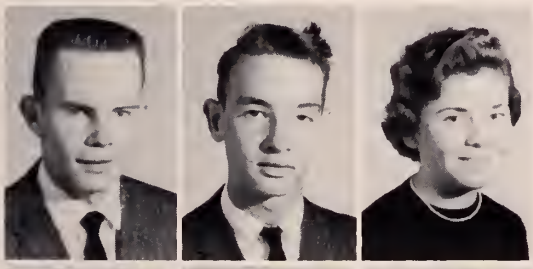

Barry Roberts
Hughes Roberts
Carolyn Royster

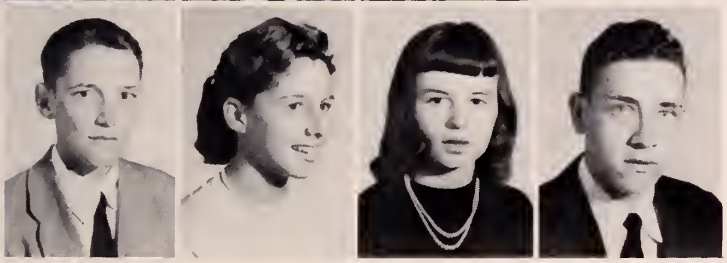

Clifford Simmons
Linda Gayle Sizemore
Ann Skipwith
Junior Slaughter

Freddie Smith
Irvin Smith
Vernon Snipes
Nancy Stebbins

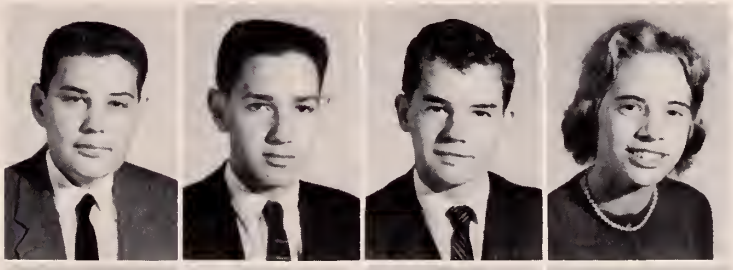

Joyce Stroud
Landa Talbott
Lou Grey Thews
Patricia Thompson

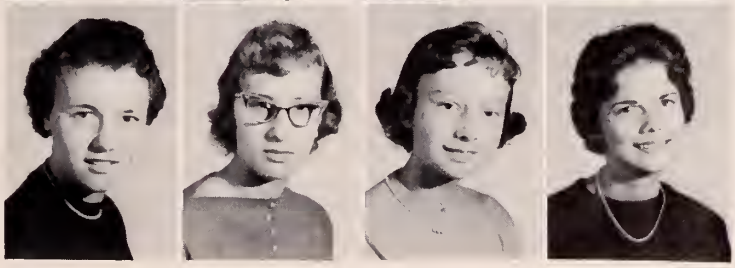

Shirley Thompson
Joy Tillotson
Jane Tuck
Mildred Wagstaff

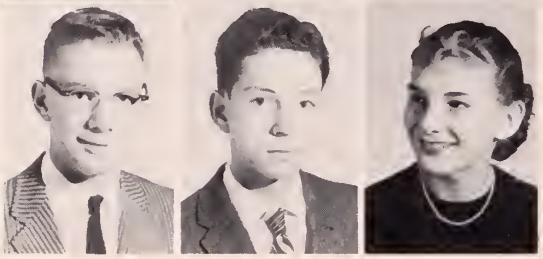

Tommy Wagstaff
Eddie Walker
Winnie Walker

Class Of '61

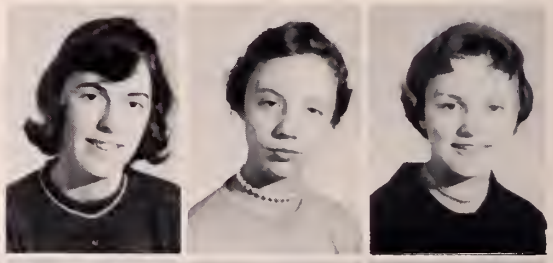

Peggy Webb
Juanita West
Brenda White

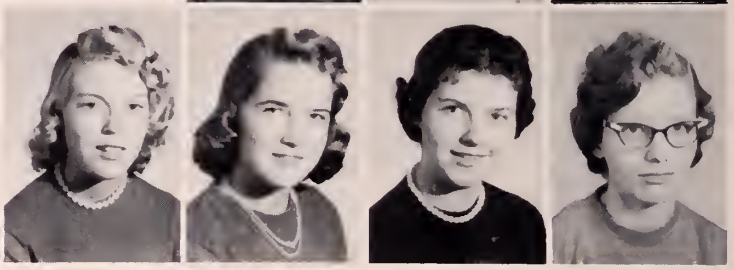

Joyce Wilbourne
Ruth Wilbourne
Carolyn Wilkinson
Kerry Williams

Colin Williamson
Margaret Wilson
Betty Lou Winn
Nancy Wooton

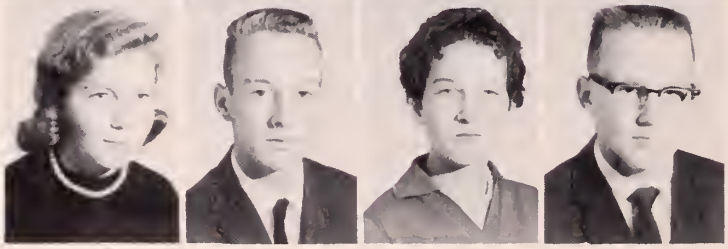

Carolyn Yancey
Charles Yancey
Ellen Yancey
Walton Yancey

FRESHMEN

Left to right: Tate, Burnette, Owen, Franklin, and Davis.

The Freshmen Class

President . . . . . Connie Tate
Vice-President . . . . . Richard Burnette
Secretary . . . . . Rachel Owen
Treasurer . . . . . Larry Franklin
Reporter . . . . . Wilma Davis

The year 1959 found the freshman class a little older and wiser in the ways of Bluestone. Classes in Civics, English, algebra, general mathematics, business mathematics, general science, Latin and physical education claimed the majority of the students, but some freshmen were found in art, home economics, band, agriculture, mechanical drawing, biology and French. The class eagerly renewed their support of extra-curricular activities and took pride in the established position as first-year high school students at Bluestone.

Class Sponsors; Mr. Richard Hobgood, Mrs. Rachel Pixley, Mrs. Juanita Clarke, Mrs. Mary Lenhart, and Mr. Paul Watkins.

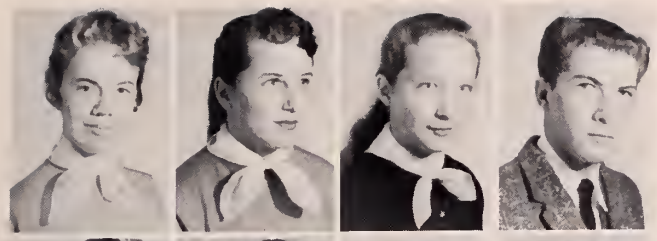

Judy Allgood
Margaret Allgood
Rebecca Allgood
Woody Armes

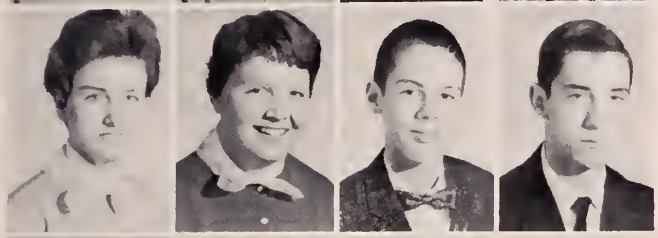

Lois Ashworth
Scarlette Bass
Walter Beales, III
Earl Berry

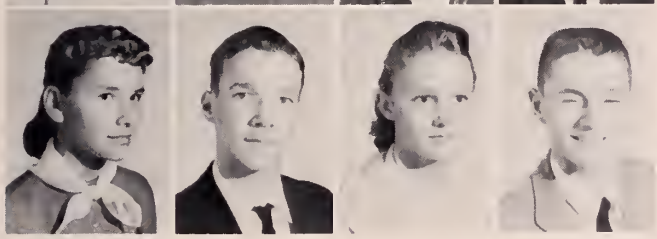

Glenna Bevell
Blanton Bracey
Beverly Bradsher
Marion Brewer

Class Of '62

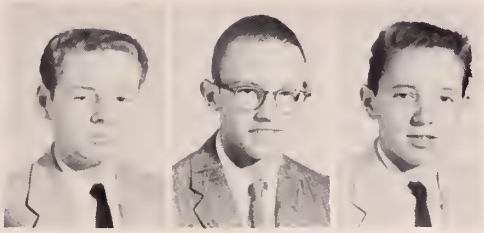

Charles Buchanan Griffin Burton
Richard Burnette

Mac Butler
Barbara Byrd
Charles Carr
Faye Carter

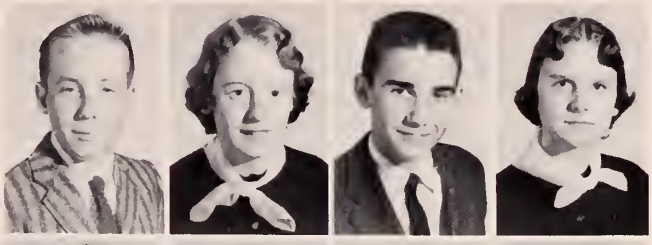

Harold Carter
Jerry Carter
Marshall Carter
Peggy Carter

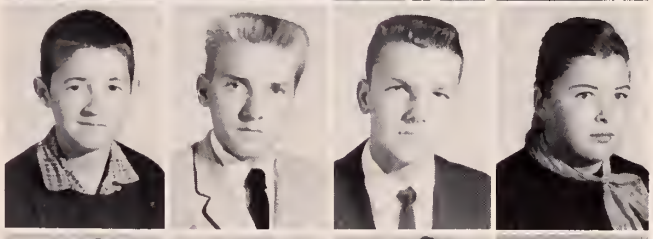

Marvin Chewning
Sara Childrey
Betty Jean Chumney
Linda Cody

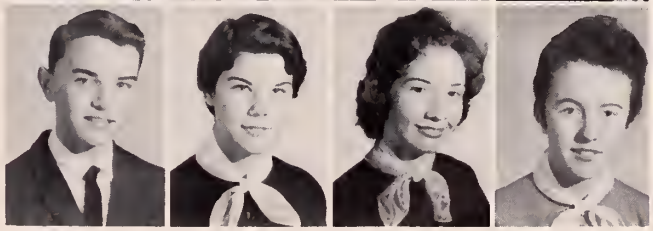

Dorothy Coffey
Wayne Crump
George Davis
Marie Davis

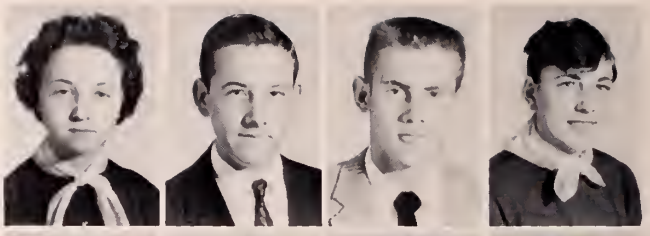

Wilma Davis
C. W. Dawson
Judy DeBause
David Driggs

Sylvia Dunn
Gene Edwards
Betty Elliott
Carolyn Elliott

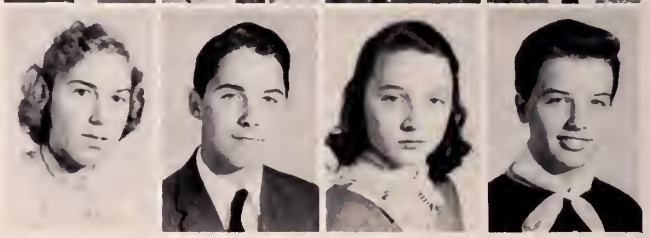

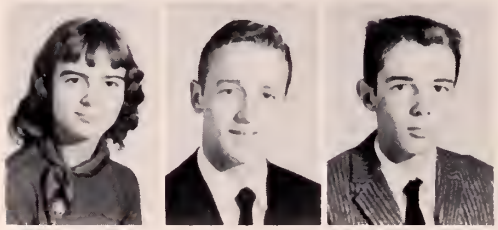

Shirley Elliotte Francis Farren
Lawrence Ellixson

Class

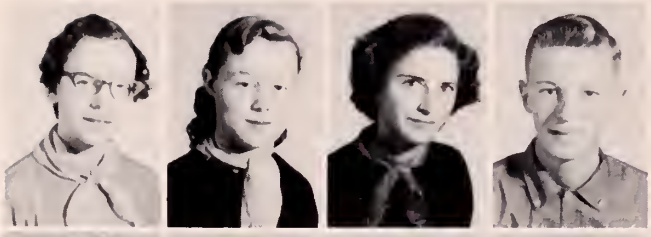

Linda Featherston
Anita Flynn
Barbara Flynn
Page Flynn

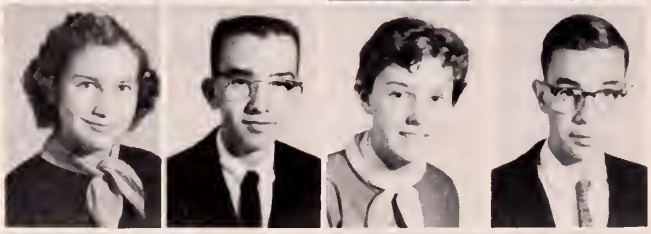

Dorothy Fossett
Larry Franklin
Judy Garland
William Garner

Margaret Garrett
Mary Ellen Garrett
Linda Gilreath
Tinker Gill

Joyce Glassco
Arthur Greene
Carol Greene
Wade Gregory

Allan Griffin
T. D. Guthrie
Pamela Hereford
Terry Hite

Elmer Hodge
Becky Hopkins
Mary Jo Hopkins
Doris Inge

Of '62

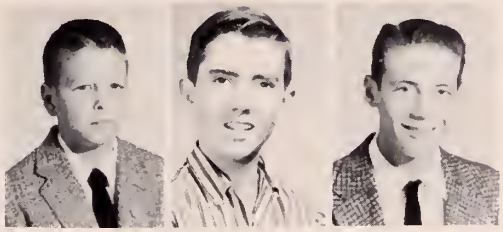

John Irwin Dickie Johnson Craig Jones

Jack Jones
Garry Kimball
Maxine Kimball
Bobby King

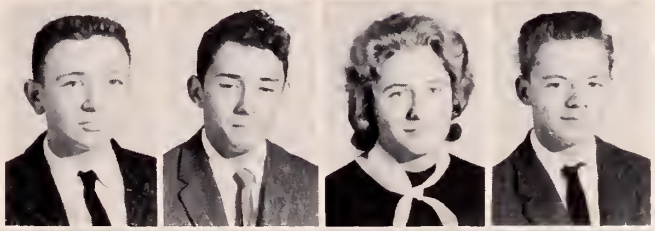

Sandra Law
Helen Lewis
John Lewis
Lois Matthews

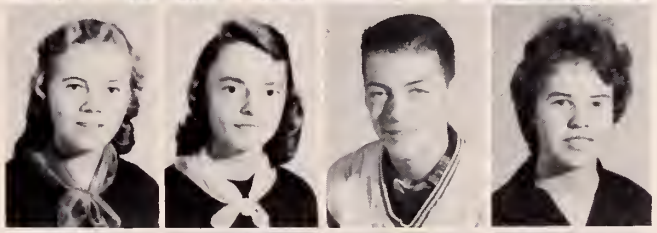

Cabel Mills
Betty Marshall Moore
Joyce Moore
Carol Morgan

Helen Moss
Mary Elizabeth Mullins
Ann Newman
Ida Newton

Annette Nunn
Larry Nunn
Faye Overby
Blair Owen

Rachel Owen
Raymond Owen
Jackie Owens
Lee Parker

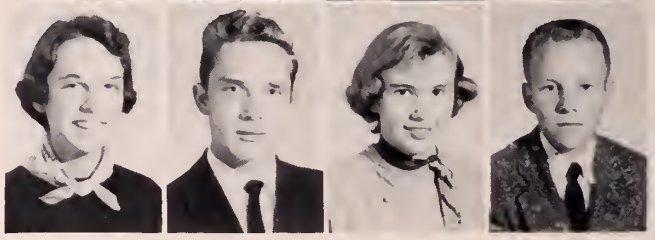

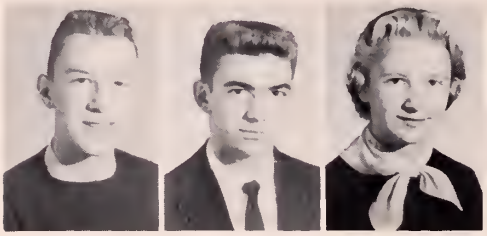

Jimmie Payne Gene Pennell Peggy Pennell

Class

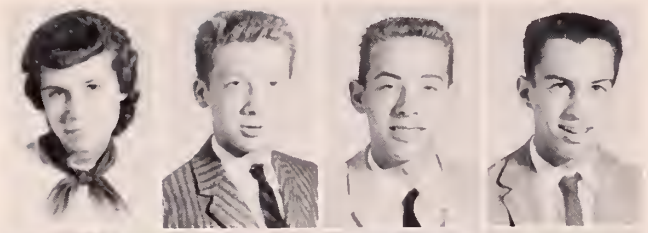

Patricia Poole
Harrison Puryear
Danny Pruitt
Ronnie Ramsey

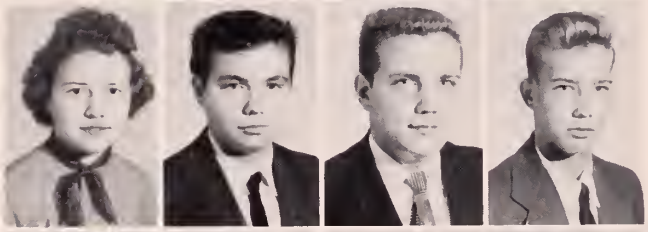

Edith Reamey
Ted Rice
Asa Roper
Joe Rothell

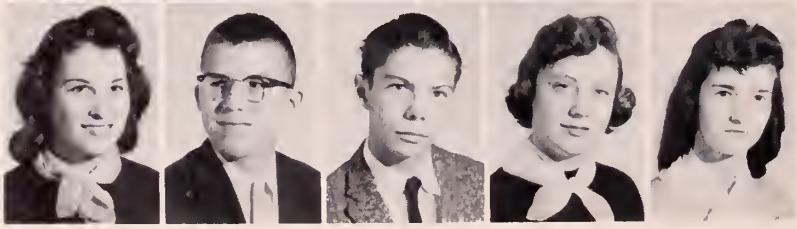

Linda Royster
Pat Sandy
Wayne Shearin
Linda Simmons
Mary Lee Sipes

Andy Smith
Gloria Smith
Frank Suchomel
Ann Tarlton

Connie Tate
Rose Mary Tharrington
Laura Jean Thomas
Nina Thomasson

Gerry Thompson
Linda Thompson
Stella Tillotson
Joe Trickey

Of '62

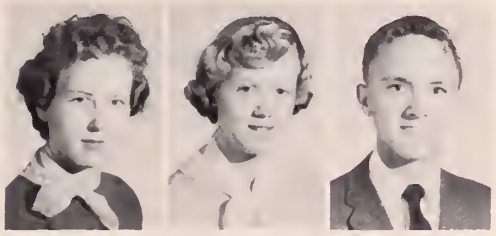

Blanche Tuck Judy Tuck Tommy Walker

Dorothy Wall
Bill Warren
Franklin Weightman
Terry Wildman

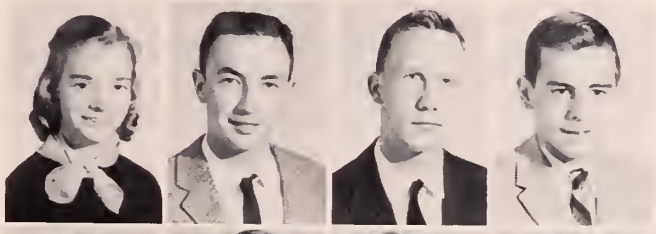

Patsy Wilkerson
Lynn Williams
Melvina Williams
Randolph Williams

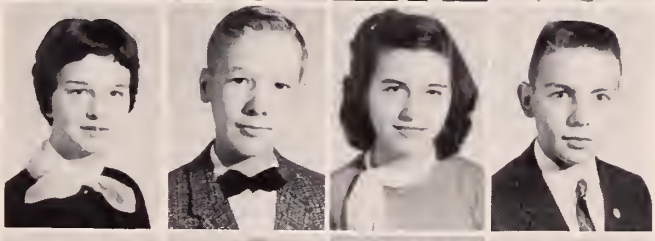

Thomas Williams
Jerry Wilson
Patricia Wootton
Roy Wootton
Allen Yancey

Pre-Freshmen

Officers; (left to right) Brownie Sales, president; Bobby Griffin, vice-president; Martie Chappell, secretary-treasurer; Mary Haga, reporter.

Changing teachers and classrooms was bewildering at first to the Class of '63, but adaptable to changes, the pre-freshmen soon roamed the halls with confidence.

Sponsors: Mrs. Helen Gregory, Mr. O. B. Crowder, Jr., Mr. James Smith, Mr. A. A. LeGrand, Mr. Craig Campbell.

Carol Ashworth
Rachel Bagbey
Hilda Bass
Joan Black
Margaret Blanks

Randolph Blanks
Martha Boswell
Thomas Bowman
Jane Brewer
Charles Bridges
Ruth Buchanan

Lucy Bugg
Mac Burnette
Brenda Burnette
Sandra Burns
Alfred Card
Stanley Carlton

John Carter
William Carter
Vivian Chappell
Carolyn Chumney
Patricia Clark
Paul Crump

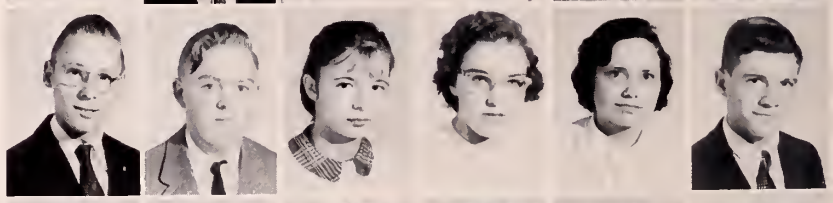

Janet Dagenhart
Jerry Dalton
Sam Davis, III
Esther Dayberry
Rebecca Dillinger
Ervin Dunn

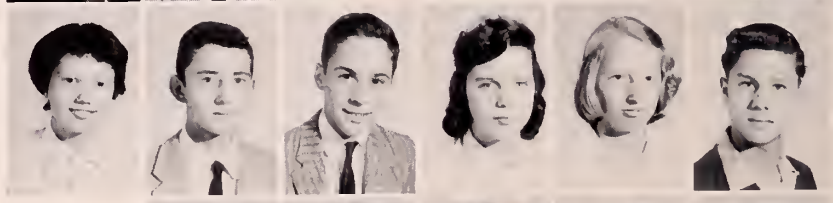

Hilda Edgerton
Patricia Edgerton
John Elliott
Lawrence Elliott
Mac Ray Elliott

Pre-Freshmen

Clinton Elliotte
Rachel Faucette
Rita Flynn
William Flynn
Barbara Franklin
Danny Lee Fullbright

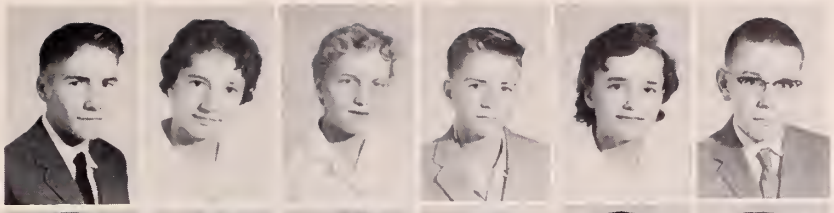

Glenn Garner
James Garner
Patsy Garrett
Zennie Garrett
James Gilliland
Irving Glasscock

Linda Greene
Eddie Gregory
Bobby Griffin
Mary Haga
Dorothy Harris
Mary F. Harris

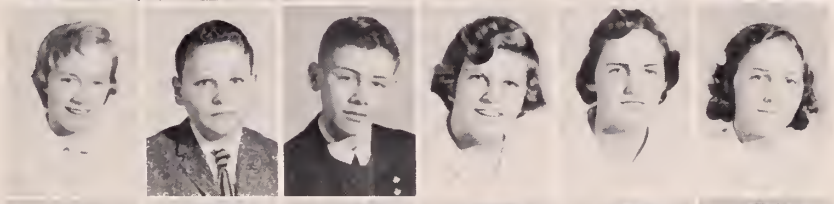

Johanna Harrison
June Herndon
Marian Hill
Carole Hite
Margie Holbrook
Vickie Hope

Nancy Howerton
Julian Hudson
Dorothy Ann Humphreys
Robert Inge
Chester Johnson
Hilda Jones

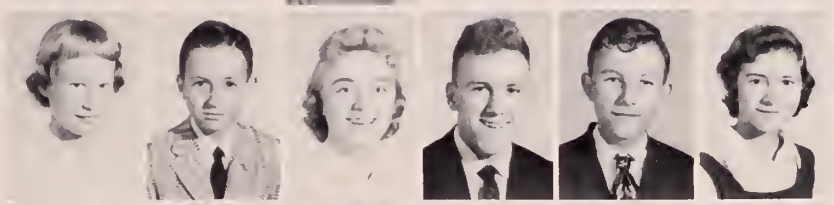

Louise Jones
Virginia Keaton
Annie Keeton
Gordon Lankford
Bernice Lash
Jane Lenhart

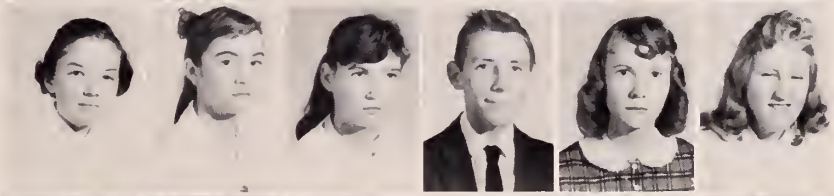

Juditte McCall
Kaye McCutcheon
Howard McKinney
Douglas Moore
Robert Moore
Earl Morefield

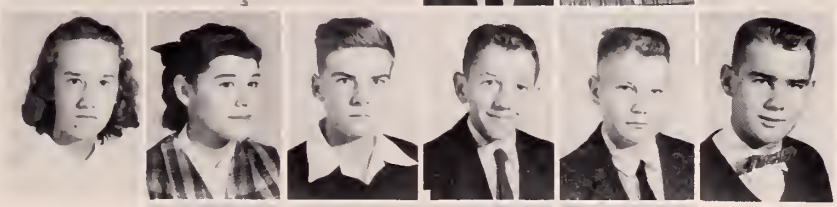

Connie Morgan
Jeanne Morgan
Charles Mosley
Edgar Newcomb

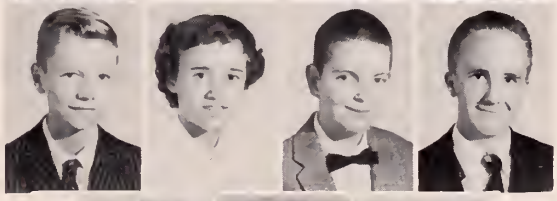

Ernest Newcomb
Julia Newcomb
Betty Newman

Pre-Freshmen

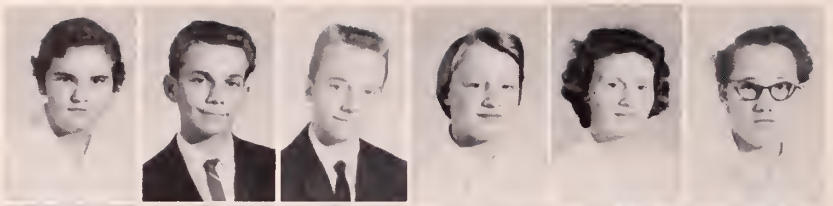

Emma Newton
Pat Newton
Robert Owen
Nancy Parks
Matilda Parker
Mary Ellen Parrett

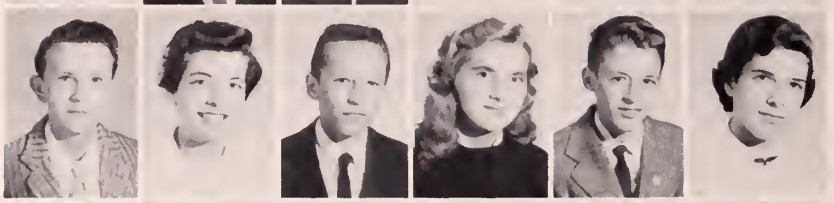

Claude Phillips
Beatrice Pruitt
Cortez Ragland
Margaret Ricketson
Tommy Ritt
Esther Royster

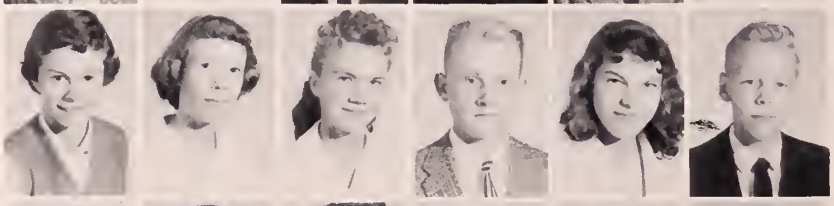

Brownie Sales
Linda Satterwhite
Margaret Seamans
William Seawell
Betty Jean Simmons
Charles Simmons

Stephanie Sizemore
William Smith
Susan Spaulding
Connie Stembridge
Shirley Stephens
Nancy Thompson

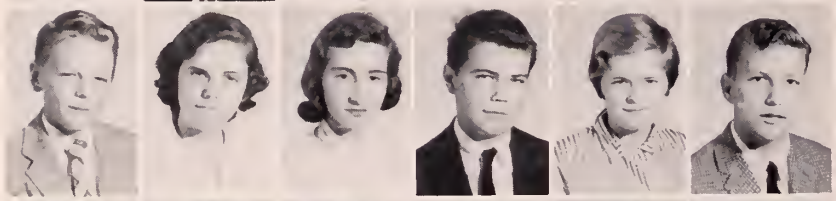

Randolph Thompson
Evelyn Toone
Lacy Toone
Martin Towery
Mary Alice Towery
Martin Tuck

Patricia Tuck
Marjorie Turner
Shirley Jo Waldrep
Beverly Webb
Joyce Webb
Earl West

Betty Jean White
Linda Wilbourne
Calvin Wilkerson
Lawrence Wilkerson
Mason Wilkerson
Marshall Wilkinson

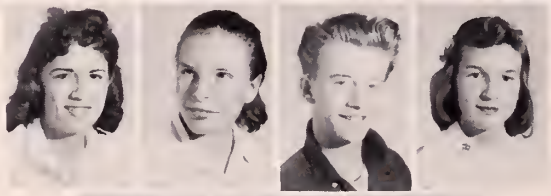

Betty Jean Williams
Elmyra Williams
Marshall Williams
Martha Williams

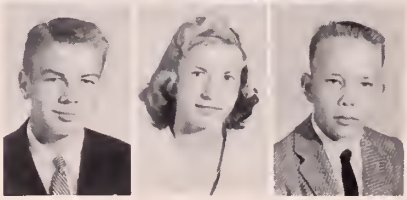

Herbert Williamson
Betty Witherspoon
Roy Yancey

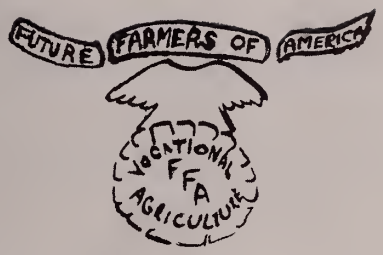
FUTURE FARMERS OF AMERICA
VOCATIONAL
FFA
AGRICULTURE

CLUBS

B

LATIN

Student Council

Ranny Partridge
President

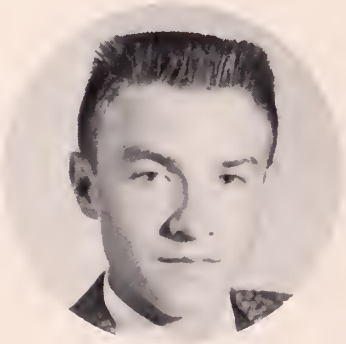

Tommy Johnson
Vice-President

Hallie Wilkerson
Secretary

The Student Council Association is the governing body of the extra-curricular activities of the school. Through the S.C.A. all other organizations are charted and all their activities are approved. The Council assigns special activities to certain organizations.

The purpose of the S.C.A. is to develop the attitude of and practice in good citizenship; to promote harmonious relations throughout the entire school; to improve school morale; to assist in the management of the school; to provide orderly direction of school activities; to charter school groups and other organizations; and to promote the general welfare of the school.

Andy Smith
Treasurer

Billy Griffin
Reporter

Mr. Donald E. Propst
Adviser

Association

Virginia Collis
12th Grade

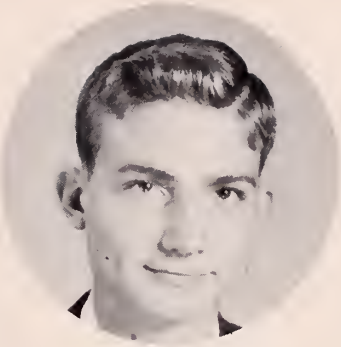

Randolph Vaughan
12th Grade

Otto Sanders
11th Grade

Barry Roberts
10th Grade

Carolyn Royster
10th Grade

Steve R. Spain
10th Grade

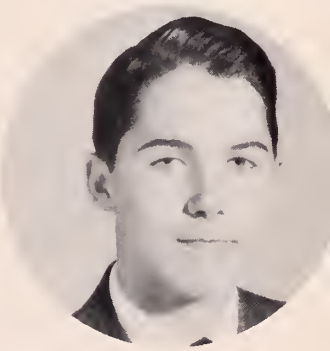

Gene Edwards
9th Grade

Peggy Pennell
9th Grade

Linda Simmons
9th Grade

Frank Suchomel
9th Grade

Martha Boswell
8th Grade

Jane Brewer
8th Grade

Martie Chappell
8th Grade

Esther Royster
8th Grade

Brownie Sales
8th Grade

The Golden Link

Nancy Lou Moore and Mrs. Juanita Clarke
Editor and Sponsor

Jimmy Rockwell
Business Manager

Brenda Brewer and William Hunter
Assistant Editors

The officers of the 1959 Golden Link staff were elected last spring by the 1958 staff. Immediately, the editors began to study all sources of information that might simplify the task ahead. Some attended the annual Southern Interscholastic Press Association held at Washington and Lee University, Lexington, Virginia, where lectures were given explaining the various processes of editing an annual.

At the beginning of the school year, the new members of the staff were elected, and the theme for the annual was selected. Each editor then began to assemble his part of the annual. The advertising staff worked diligently to raise enough money for publication. Each person has had a part in producing this annual.

Ranny Partridge, asst. club editor; Roberta Daniel, club editor; Meredith Howerton, photo editor; Tommy Wagstaff, sports editor; Calvin McGee, asst. photo editor; Hallie Wilkinson, feature editor; Lyell Blanton, asst. art editor; Ann Scott Thompson, class editor; Ann Bullock, art editor.

Golden Link Staff: Nancy Lou Moore, Brenda Brewer, William Hunter, Jimmy Rockwell, Connie Nunn, Ann Bullock, Lyell Blanton, Roberta Daniel, Ranny Partridge, Tommy Wagstaff, Ann Scott Thompson, Hallie Wilkerson, Meredith Howerton, Helen Hutcheson, Calvin McGee, Lou Grey Thews, Carolyn Royster, Peggy Pennell, Judy Griffin, Judy Webb, Winnie Walker, Jean Strum, Gerry Thompson, Janet Fuller, Rachel Owen, Anne DeJarnette, Mary Ellen Garrett, Ann Tarlton, Ann Newman, Peggy Webb, Barbara Clark, Betty Jean Johnson, Nancy Stebbins, Barbara Chappell, Carol Black, Marilyn Yancey, Earl Berry, Tommy Johnson, III, Johnny Woodson, Andy Smith, Walton Yancey, Steve Spain.

Editor Connie Nunn and Asst. Editor Nancy Lou Moore.

Mrs. Hilda Collins, Sponsor

The Monitor

The school year of 1958-59 saw a change in the school newspaper, The Monitor. Since the opening of Bluestone, three years ago, the newspaper was mimeographed. This year, however, the monthly editions of The Monitor are four-page printed copies. The monumental task of compiling news, gathering advertisements, and meeting deadlines has been performed capably by the staff with Connie Nunn as editor and Mrs. Hilda Collins as sponsor.

Ann Scott Thompson, Business Manager; Roberta Daniel, Asst. Business Manager.

The Staff; Ann Scott Thompson, Barry Hastings, Barbara Clarke, Nancy Lou Moore, Roberta Daniel, Brenda Brewer, Judy Webb, Connie Nunn, Lyell Blanton, Jimmy Rockwell, Mary Ellen Garrett, Earl Berry, Betty Marshall Moore, Mrs. Collins.

MONITO
STONE HIGH SCHOOL, SKIPWITH, VIRGINIA
N

Monitor Launches Bluesto Subscription Roll A Campaign

Sixty-Four S

Sixty-four stu stone High Scho

The Monitor launched the sub- no lower than B scription campaign for a printed six-weeks report c newspaper with a mock-radio broadcast in assembly, October 17.

Jimmy Rockwell, junior, mas- ter of ceremonies for Station WBHS introduced the officers, and reporters. Connie Num, ed- itor, explained the plan of the Journalism Club to replace the mimeographed paper with a printed newspaper. Ann Scott Moore, business manager, Thompson, announced that advertisements would partly finance the paper, but the remaining sum depended upon subscriptions. Charles Puryear, Jarnette.

Johnny Woodson gave a hum- orous weather report for Blue- stone, Skipwith, and vicinity. The advertisements of the pro- gram "sponsor Tommy Johnson, III, for a non-skid tires, and a non-budge lipstick, reducing machine, drew laughs from the audience.

There were ten ju graders. They are liste

Eleventh grade: Jud Dorothy Doggett, Conn Ranny Partridge, Nanc my Rockwell, Meredith Howert Roberta

Tenth grade: Harold F Barry Roberts, Brenda Brew Frances Edgerton, Janet Ful Mildred Wagstaff, Ruth W bourne, Billy Griffin, Caroly Garett, Lois Orr, and Land Talbott.

Ninth grade: Sara Childrey, Mary Ellen Garrett, Doris Inge, Betty Marshall Moore, Ann Tar- leton, Earl Berry, Richard Bur- nette, Frank Suchomel, Barbara Byrd, Faye Carter, Larry Frank- lin, Maxine Kimball, Rachel Owen, Peggy Pennell, Connie vina Williams, Terry Wildman, Tommy Linda Thompson, Cabell Mills, and

Eighth grade: Stephanie Size- more, Mary Haga, Martha Bos- well, Bobby Griffin, Lucy Bugg, Carolyn Chewing, Esther Day- berry, Linda Greene, Johanna Harrison, Hilda Jones, Jeanne Morgan, Nancy Parks, Brownie Sales, Shirley Jo Waldrep, Linda Wilbourne, Marshall Wilbourne, Susan Spaulding, Nancy Hower- ton, Jane Brewer, Julian Hud- son, Patsy Edgerton, and Robert Owen.

HOMECOMING QUEEN

Phyllis Carter

Second Contest

estry Team of the F. A. Chapter won ce in the contest held rk View and Halifax in x October 23. Mem- ers of team were Maurice Hend- Thomas Parker and Vernon n. Maurice Hendrick was econd highest individual with 314½ points. tone, which entered three had another winner in eese, who was the third corer with 311½ points. or on the second team ard Yancey and Stover

uff, Ryland Overby, Hite made up the

ler, an odd man, score than some embers.

cluded log seal- ave," tree iden- board feet, t, and wood-

S

MEETING the Blue- ly bouquet of red roses. Both the Bluestone Band and meeting cated songs to the Queen and assisted by the junior officers vina Williams, Cabell Mills, and Linda Thompson.

Eighth grade: Stephanie Size- more, Mary Haga, Martha Bos- well, Bobby Griffin, Lucy Bugg, Carolyn Chewing, Esther Day- berry, Linda Greene, Johanna Harrison, Hilda Jones, Jeanne Morgan, Nancy Parks, Brownie Sales, Shirley Jo Waldrep, Linda Wilbourne, Marshall Wilbourne, Susan Spaulding, Nancy Hower- ton, Jane Brewer, Julian Hud- son, Patsy Edgerton, and Robert Owen.

BLUESTONE CELEBRATES HOMECOMING

Bluestone High School celebrated "Homecoming, 1958" Friday, November 7, with the Bluestone Stadium game in the gym. Captain Bryce Sneed crowned the Homecoming Queen, Phyllis Carter and presented her a love- ly bouquet of red roses. Both the Bluestone Band and the Randolph-Henry Band dedicated songs to the Queen and assisted by the junior officers her court. The visiting Band of the Golden Link, Connie Linda Thompson, formed a champagne glass and Eighth grade: Stephanie Size- played a medley of Lawrence more, Mary Haga, Martha Bos- Welk tunes. well, Bobby Griffin, Lucy Bugg, Following the game, the Carolyn Chewing, Esther Day- Queen and her court reigned at berry, Linda Greene, Johanna Homecoming dance. Co- Harrison, Hilda Jones, Jeanne dual student pictures Morgan, Nancy Parks, Brownie group pictures of the Sales, Shirley Jo Waldrep, Linda teams at Bluestone on October Wilbourne, Marshall Wilbourne, 10. Susan Spaulding, Nancy Hower- ton, Jane Brewer, Julian Hud- son, Patsy Edgerton, and Robert Owen.

The senior girls wore drapes, but all other high school girls wore dark sweaters. The juniors wore white collars, the sophomores wore pearls, and the freshmen wore scarfs. The freshmen girls wore white blouses. All boys wore dark coats and ties.

The football, faculty, senior proofs were early and now tures hav

DELMAR PHOTOGRAPHER AT BLUESTONE

The photographer, Mr. Max Ward, from the Delmar Studios made indivi- duals and the football pictures.

NEW LINE MARKER

Hav

FOO

YS' MONOGRAM CLUB ELECTS OFFICERS

Boys' Monogram Club, ter organization, re- officers. Lawrence Bill Crowder, Hutcheson, treas-

Latin Club

The Latin Club

It's the Latin initiation!

The purpose of the Latin Club is twofold: Information and recreation. Our programs include phases of the life of the Romans, the culture of the Romans, and the outstanding people of Rome. For recreation we play games in Latin and conclude each meeting with refreshments.

Each year the second year students initiate the first year classes by having them dress in humorous attire and by having them bring free treats. This is a hilarious time.

The Latin Club presents at least one assembly program during the year. This usually includes Latin songs, Latin scripture, a Latin playlet and talks about the Roman people.

Club officers are: President, Phyllis Carter; vice-president, Otto Sanders; secretary-treasurer, Billy Crowder; reporter, Mary Leigh Ramsey. Sponsor is Mrs. Bernice Owen.

Latin fun at school.

Boys will be girls during Latin initiation.

The French Club

Bluestone's first French Club was organized this year with the guidance of the French teacher, Mrs. Bernice Owen. The purpose of the club is to teach the students the French ways and customs and to help them in learning and understanding the many different phases of the French language. Club meetings are held monthly.

OFFICERS

President . . . . . Alex Burnette
Vice-President . . . . Bill Russell
Secretary . . . . . Connie Nunn
Treasurer. . . Meredith Howerton
Reporter . . . . . Bryce Sneed
Sponsor . . . . Mrs. Bernice Owen

Members Pictured: First Row, Partridge, Roberts, Daniel; second row, Falls, Butler, Johnson, Elam; third row, Hobgood, Wilkinson, Thompson, Poythress; fourth row, Garrett, Skipwith, B. Burnette, Woodson, Sneed, Mrs. Owen; fifth row, Hodge, Chandler, Colgate, Shearin; sixth row, DeJarnette, Blanton, Elliott, Rockwell; seventh row, Winckler, Moore, Byrd, Talley, Howerton, Nunn, Russell, A. Burnette.

The Geometry Club

President
Barry Hastings

Vice-President
Jimmy Gill

Secretary-Treasurer
Benjy Burnette

Advisor
Mrs. Martha Chappell

Members Pictured:
Partridge, Daniel, Chappell, Gill Hastings, Burnette, Crowder, Garrett, Rockwell, Poarch, Byrd, Blanton, Collis, DeJarnette, Nunn, Shelton, Strum, Black, Bullock, Ramsey, Hobgood, Moore, Harris, Johnson, Woodson, Russell, McGee, Saunders, Davis, Snead, Elliott, Vaughan, Webb.

The 1958-59 Geometry Club was formed to increase the interest of its members in the course, to increase the knowledge of the subject, and to pass on to others the value of the subject. Through the monthly programs we have learned the history of geometry and many of the why's which were present at the beginning of the course. This year we wish to purchase some construction equipment with a portion of our dues. This equipment will make understanding geometry easier for us and for the many Bluestone geometry clubs of the future.

The Library Club

Officers

President, Mary Newton; vice-president, Betty Jean Johnson; secretary, Janet Fuller; reporter, Juanita West; adviser, Mrs. Lois T. Berry.

Pictured Members: First Row, Mrs. Berry, West, Newton, Johnson; Second row, Blair Owen, Judy Tuck, Annette Nunn, Ann DeJarnette, Vivian Milton; third row: Peggy Carter, Joyce Jones, Joy Tillotson, Mary Leigh Ramsey, Shirley Reasor; fourth row: Judy Allgood, Margaret Allgood, Jane Tuck, Carrie Lee Moore; fifth row: Linda Royster, Don Falls, Jack Jones, Cabell Mills, Joyce Moore.

Activities

The Library Club members are scheduled for weekly periods at the check-out desk. Each member serves during his study period. This group assists students and teachers in finding material in the library.

The Projector Club

Officers - - Billy Fitts, president; Ted Rice, vice-president; Don Falls, reporter; sponsor, Mrs. Lois Berry. Pictured Members: (clockwise) Rice, Victor Reese, Blanton Bracey, John Weary, Mrs. Berry, Junior Slaughter, Irving Smith, Randolph Blanks, Bobby Lenhart, Leonard Toone, Robert Owen, Earl Berry, Randolph Williams, Billy Mull, Charles Carr, Warren Mosley, Billy Seawell, Bill Colgate, Cabel Mills, Don Falls.

As the name implies, members of the Projector Club must know how to operate moving picture projectors. Interested persons may learn the operation and then become members. The club members operate the projectors during their study hall periods for the various faculty members. Teachers are free to call upon these members for assistance in showing films.

First row, R. Partridge, B. Hastings, A. Thompson, W. Webb, M. Howerton, Mr. Jeffreys; second row, C. Yancey, S. Harris, B. Chappell, W. Walker, B. Clarke, B. Nunn, B. Moss, N. Stebbins, R. Wilbourne, T. Wagstaff; third row, J. Rockwell, M. Hobgood, J. Strum, J. Webb, M. Ramsey, C. Nunn, C.

Mr. Jeffreys is handing out parts again.

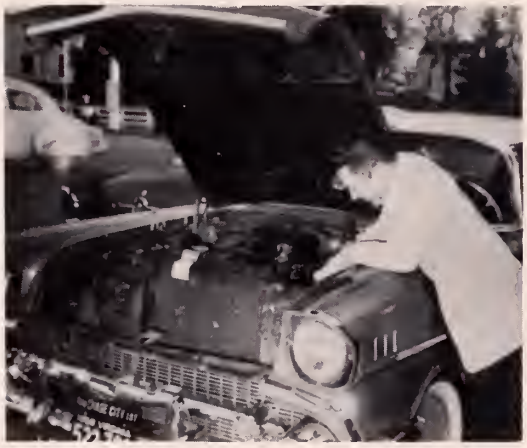

The Dramatic

The Dramatic Arts Club of Bluestone High School under the direction of Mr. Harvey Jeffreys won a top rating of "Distinguished" for its performance of Chekov's "The Marriage Proposal" at the State One-Act Play Festival last Spring. This was the second consecutive "Distinguished" rating at the State Festival and the third consecutive rating of "Distinguished" at the District Festival for the three-year old Dramatic Arts Club.

This year the longest production of the year was "Ladies in Retirement", a three-act play. "Ladies in Retirement" was well staged with the most impressive lighting effects and scenery that Bluestone has seen to date. All productions utilize the combined efforts of the Dramatic Arts Club and the drama class. The drama class combines experiences in public speaking, reading and techniques of acting and provides the impetus for the production of dramatic events by the Dramatic Arts Club.

Meredith Howerton is president of the club. Other officers are: William Webb, vice-president; Ann Scott Thompson, secretary-reporter; Barry Hastings, treasurer.

Black, J. Griffin, A. DeJarnette, S. Spain; fourth row, G. Jones, C. Royster, H. Hutcheson, P. Webb, B. Brewer, C. Wilkerson, R. Elliott, B. Sneed, M. Franklin, V. Snipes; fifth row, S. Reason, B. Owen, A. Holmes, T. Johnson, L. Sizemore, B. Russell, C. Poarch, C. Pollard.

Arts Club

Scene from "Ladies in Retirement".

F.H.A.-'58-'59

F.H.A Officers - - (seated) Marilyn Yancey, secretary; Peggy Pennell, president; Carolyn Royster, treasurer; (standing) Lana Overby, parliamentarian; Brenda Brewer, vice-president; Mildred Wagstaff, historian; Joan Black, reporter.

In the Bluestone chapter of the Future Homemakers of America this year there were ninety-two members. Two of our chapter officers, Peggy Pennell and Marilyn Yancey, were officers this year of the Federation which is made up of the local chapters.

This year the Bluestone F.H.A. began the school year by presenting an assembly program in which we explained the purposes of our organization. Seventeen of our girls are trying to obtain the State Homemaker Degree which is the highest degree of our organization.

Future Homemakers Of America

Miss Mary Copley
Sponsor

Fair Winners - - first row, Linda Gilreath, Mary Lee Sipes, Beverly Bradsher; second row, Sandra Law, Judy Tuck, Vivian Milton, Dorothy Fossett, Juanita West; standing, Peggy Pennell, Helen Moss, Melvinia Williams, Gloria Smith, Jane Tuck.

We had many entries in the County Fair, and our chapter won first place with the exhibit "Career Opportunities in Home Economics". Our girls walked off with many prizes for individual entries. Among first place winners were: Judy Tuck, child's garment; Jane Tuck, winter skirt; Vivian Milton, canned peaches; Judy Tuck, green beans; Jane Tuck, peach pickle.

Reporter, Stover Hudson; Sponsor, Mr. Richard Carter; Vice-President, George Gordon; President, Maurice Hendricks; Treasurer, Paul Fuller; Sentinel, Wayne Huff; Secretary, Victor Reese.

F.F.A.-'58-'59

Fair Winners: Mr. Carter, Wootton, Reese, Mills; second row, Guerrant, C. Yancey, W. Milton; third row, Parker, Wilkerson, Propst; fourth row, Gordon, Stembridge, B. Newton, M. Brewer.

The Future Farmers of America is designed for those students who are studying vocational agriculture. Leadership, character development, service, improved agriculture, and citizenship are among the aims and purposes of the organization.

The Bluestone FFA Chapter is proud of its many accomplishments during the year. Some of the accomplishments of the chapter were a parent-son banquet, improved livestock program in swine, a summer barbecue, participation in federation and state FFA contest, and the promotion of agricultural exhibits in the County Fair.

"More Money from Layers" was the FFA Fair exhibit theme which won first place for the chapter which also won a first for the chapter boar. Among first place winners were: crops, George Gordon, yellow corn; Thomas Parker, tobacco cutters; Johnnie Stembridge, tobacco wrappers; Marion Brewer, small grain, wheat; in livestock; Charles Yancey, heifer. Roy Wootton, open gilts; Marvin Newton, bred gilts; George Gordon, sows; Roy Wootton, reserve champion female; George Gordon, champion female.

First row; V. Reese, C. Guerrant, R. Wootton, M.Hendricks; Second row: L. Parker, L. Flynn, H. Puryear, E. Yancey, C. Mills, R. Overby; third row: C. Inge, J. Rothell, W. Milton, D. Pruitt, P. Fuller, B. Bracey; fourth row: C. W. Dawson, M. Brewer, C. Glassco, A. Hite, E. Newton, B.Newton, F. Smith; fifth row: D. Glazner, W. Carter, M. Carter, P. Rice; sixth row: F. Carter, A. Black, K. Daggenhart, T. Williams, T. Hite.

Wildlife Club

President . . . . . Victor Reese

Vice-President . . . . . Charles Guerrant

Secretary-Treasurer . . . . . Roy Wootton

Sponsor . . . . . Mr. A. A. LeGrand

The purpose of the Bluestone Wildlife Club is to conserve our forests, soil and wild creatures through conservation and education. During the year each member of the club planted Wildlife Borders at his home. Club meetings are monthly and feature speakers covering wild life topics.

A close working relationship between the local Game Warden and other agencies promoting the conservation of wildlife and the members is stimulated through the Bluestone Wildlife Club.

First row: Mr. Paul Watkins, Sponsor; Beverly Roark, Stella Tillotson, Edna Newton, Ruth Wilbourne, Ann Tarlton; Second row: Don Falls, Carol Greene, Shirley Harris, Brenda Rothell, Carolyn Yancey, Ann Skipwith, Brenda White, Bernice Drumwright; third row: Ann Bullock, Winnie Walker, Lyell Blanton, Carolyn Wilkerson, Joy Tillotson, Carrie Lee Moore, Bill Ricketson.

The Art Club

The newly organized Art Club promotes interest in art in the school and community and assists in the decorations for school activities. Special bulletin board arrangements and displays are among the projects of the club. The club strives to increase awareness of line, color and objects for its members and the student body.

Be careful what you say about my picture!

Brenda Nunn

Calvin McGee
Drum Major

Carol Black

Majorettes

Gloria Jones

Nancy Stebbins
Head Majorette

Lynda Gayle Sizemore

Bluestone's Advanced Band

Presenting the Bluestone High School Band! Whether executing half-time routines or parading through the streets, the Bluestone Marching Band is certain to draw hearty applause and compliments. The seventy-member group under the direction of Mr. Grover B. Harris also draws favorable comments from judges at contest time as recognized by the "1" rating in the State contest last spring. The Advanced Band is practicing now for this year's contest.

Already this year the band has received many invitations. In the fall they traveled to Charlottesville for Band Day and participated in the half-time entertainment at the U.N.C.-U. of Va. football game. At Christmas they marched in four parades - - Oxford, N.C., Petersburg, Chase City and Clarksville.

At the Bluestone football games, the band provides entertainment for the spectators with intricate drill routines and delightful musical presentations. During the game, the band offers "musical" support for the team.

Bluestone students are favored numerous times during the year with concerts and programs presented by the Advanced Band.

Michael Shelton is president of the Band.

Advanced Band in Treble Clef Formation.

The Cadet Band

The Cadet Band is formed of musicians who have not had the experience of the Advanced Band members. The smaller group frequently gives concerts and at times the members are incorporated or substituted in the Advanced Band.

Grover B. Harris
Band Director

CADET BAND: first row: Glenna Bevell, Ann Newman, Blanton Bracey, Lester Williams, Carol Morgan; second row: Larry Franklin, Bill Garner, Wayne Crump, Walter Beales, III, Charles Carr, Bobby King; third row: Thomas Gill, John Irvin, Asa Roper, Terry Hite, Jerry Wilson, Marvin Chewning, Larry Nunn; fourth row: Laura Jean Thòmas, Gene Edwards, Joe Rothell, Francis Farren, William Gryder, Lawrence Ellixson, and Director G. B. Harris.

BEGINNER BAND: first row: Danny Fullbright, Sam Davis, III, Charles Simmons, Claude Phillips, Cortez Ragland, Randolph Blanks, Roy Yancey, Randolph Thompson, Robert Owen; second row: Director G. B. Harris, John Elliott, Linda Royster, Joyce Ann Moore, Martie Chappell, Martha Williams, Nancy Carr, Hilda Edgerton, Mary Parrott, Linda Gilreath, Betty M. Moore; last row: Gordon Lankford, Patrick Newton, Willard Newby, Warren Mosley, Laurence Wilkerson, William Vargo, Jerry Dalton, Mac Burnette, Wayne Huff, Paul Crump, Chester Johnson, Leonard Towery, William Seawell, Charles Bridges, Calvin Wilkerson, Randolph Stagg.

Beginner Band

As the name applies, the Beginner Band is formed of Bluestone students who are learning to play musical instruments. At the end of the year many of these will earn a place in either the Cadet or Advanced Band.

SPORTS
11
10
B
2

Seated: Gary McPherson, F. C. Chuchek, B. M. Scott, Robert Scogin, O. B. Crowder, Jr.; standing, Craig Campbell, Bryce Sneed, Richard Hobgood, Charles O'Hearn.

Athletic Council

The Athletic Council acts as coordinator and supervisor of all sports at Bluestone School. This was the first year of operation for the Council which found many activities necessary. These behind-the-scene workers provided football field markers and sideline wire, and they operated the concession stand with the help of students.

The Council provides for a smooth operation of all athletic events at the school.

Mr. Robert Scogin
Athletic Director
Football
Track

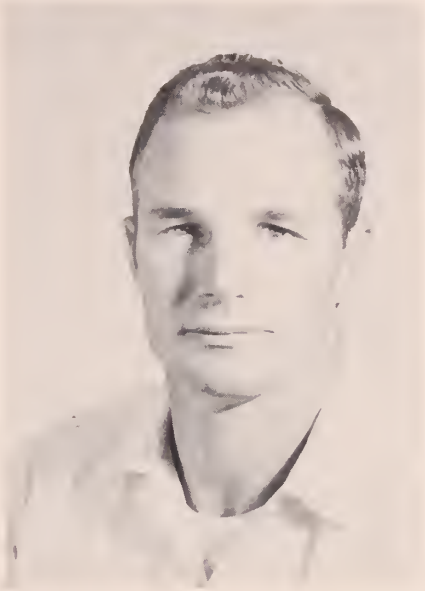

Mr. Craig Campbell
Girls' Basketball
JV Football

Coaches

Mr. O. B. Crowder, Jr.
JV Football
JV Basketball
Baseball

Mr. Gary McPherson
Boys' Basketball
Asst. Football

Football - '58

McPherson and Scogin

The Bluestone Barons with Coach Robert Scogin and Assistant Coach Gary McPherson spent many long hours of hard training last fall in preparation for the tough schedule which lay ahead. Both coaches in their first year at Bluestone found that the Barons had no senior players which made quite a disadvantage in experience but they had the spirit and willingness to win.

The team led by Captain Bryce Sneed and Co-Captain Otto Sanders deserve much credit for their three victories, two in which they romped over Bluestone's dearest rival, Parkview!

First row: McPherson, W. Webb, P. Ellington, O. Sanders, B. Sneed, B. Crowder, B. Roberts, N. Hutcheson, J. Weary, Coach Scogin; second row: L. Davis, F. Yancey, A. Burnette, H. Roberts, W. Yancy, R. Ramsey, L. Chandler, B. Johnson, E. Berry; third row: Manager Barry Hastings, T. Wildman, W. Hunter, L. Jordon, M. Chewning, K. Dagenhart, B. Warren, P. Fuller, C. Elam, Richard Burnette, Manager.

Bryce Sneed
Captain

Otto Sanders
Co-Captain

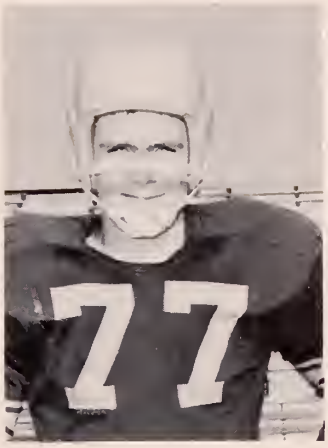

We did it, Coach!

This year, as usual, was one of both excitement and trouble for the Blue and Gold. In the opening game, at the dedication of Bluestone's new stadium, the Barons climaxed a memorable occasion by defeating the Park View Dragons. This was the first time the Barons had defeated their dearest rivals in football in the history of the two schools. Coach Scogin said, "The victory was a result of the effort, condition, and willingness to win on the part of the whole team." Following this victory the Barons had a losing streak in which they were defeated by Buckingham, Brunswick, and Victoria. Victories over Greensville and Park View brought back the old spirit to the Baron fans once more.

Rat Davis
Billy Crowder

Franklin Yancey
John Weary

William Webb
Billy Johnson

Nat Hutcheson
Alex Burnette

When the Barons met Park View for the second time of the season, they racked up their third victory although they had been shocked by the news that their halfback, Billy Crowder, had been injured in an automobile accident a short time before the game. The season was ended with two defeats for the Barons by Randolph-Henry and Farmville.

Practice Session.

First Down?

'58 Scores

Date	Opponent	We	They
Sept. 13	Park View	13	7
Sept. 19	Halifax	0	21
Sept. 26	Buckingham	6	19
Oct. 4	Brunswick	6	19
Oct. 17	Victoria	18	20
Oct. 23	Greensville	23	18
Oct. 31	Park View	32	0
Nov. 7	Randolph-Henry	13	46
Nov. 14	Farmville	6	18

Lost 6; Won 3

With none of the boys graduating this year, Coach Scogin has every reason to look forward to a winning season next year.

Preston Ellington
Barry Roberts

Walton Yancey
Hughes Roberts

Bill Warren
Ronnie Ramsey

Earl Berry
Larry Chandler

N. Hutcheson, B. Crowder, B. Sneed, R. Ramsey, B. Roberts, E. Berry.

The Most Outstanding Players

Selected for their attitude, determination, ability to train well, and hustle.

Bryce Sneed . . . . . most valuable player
Nat Hutcheson . . . . . best linesman
Billy Crowder . . . . . best back
Barry Roberts . . . . . best blocker
Ronnie Ramsey . . . . . outstanding freshman
Earl Berry . . . . . best trainer

Barry Roberts, best blocker; Ronnie Ramsey, outstanding freshman; Earl Berry, best trainer.

Bryce Sneed, most valuable player; Nat Hutcheson, best linesman; Billy Crowder, best back.

Webb told a funny!

Mr. Crowder, J. Carter, L. Ellixson, C. Buchanan, A. Greene, M. Burnette, T. Gill, Mr. Campbell; second row: C. Jones, K. Dagenhart, M. Butler, R. Williams, C. Bugg, C. Ragland, R. Thompson; third row: G. Langford, C. Wilkerson, H. Carter, M. Tuck, C. Carr, S. Davis.

Junior Varsity Football

Craig Campbell, Asst. Coach
O. B. Crowder, Jr., Coach

This year's squad, coached by Crowder and Campbell, consisted mostly of pre-freshmen. Playing only four games, the team came out on the losing end of each score. Because the Varsity was besieged by injuries, many of the J.V.'s were promoted to Varsity, and by the end of the season there was no Junior Varsity.

Co-Captains
Arthur Greene and Charles Buchanan

Left to right, Rachel Owen, Glenna Bevell, Sara Childrey, Jean Spaulding, Barbara Chappell, Winnie Walker, Gerry Thompson, Ann Scott Thompson (Captain), Lyell Blanton, Judy Griffin, Betty Moss, Judy Webb, Brenda Brewer, Connie Nunn, Meredith Howerton.

Cheerleaders

Time for the before-game prayer.

Those pretty girls aren't waving at you! They are the Bluestone Cheerleaders. With new and varied yells, the Bluestone cheerleaders exhibit vitality and enthusiasm as they urge the spectators to yell and the players on to victory.

The cheerleaders practice their cheers many hours; they even begin before school opens in the fall. A cheerleader must maintain average grades and pass the various, active try-outs before being named to the cheering team.

Hold that line, Barons!

Judy Griffin

Lyell Blanton

Glenna Bevell

Judy Webb

Gerry Thompson

Connie Nunn

Sara Childrey

Ann Scott Thompson
Head Cheerleader

Brenda Brewer

Barbara Chappell

Meredith Howerton

Betty Moss

Rachel Owen

Jean Spaulding

Winnie Walker

Kneeling: Co-Captain Bill Russell, Coach McPherson, Co-Captain Barry Hastings: standing: Manager Franklin Weightman, Larry Chandler, Richard Burnette, Bill Warren, Jimmy Gill, Eugene Morris, Homer Propst, Bryce Sneed, Tommy Johnson, Donnie Fahringer, Franklin Yancey, Benjy Burnette.

Varsity Basketball

The '58-'59 Basketball team of Bluestone consists of an inexperienced but promising group of players. Desire, determination and hustle characterize each practice and game. From the beginning of early practice, the team began setting sights for a tournament berth in the spring.

Coach McPherson and the boys in typical time-out position.

Losses to Greensville, 45-35, and to Victoria 65-40 were followed by heart-breaking scores of 51-50, Park View the winner, and 35-33, Amelia the winner. With characteristic Bluestone spirit, however, the roundball handlers broke into the win column with a 35-39 victory over Kenbridge. Again the home team edged to victory over Crewe with a 31-26 score.

The two victories seemed to be just the needed vitamins when Bluestone met Brunswick, undefeated District II team. Bluestone frightened these leaders and left the floor defeated by a 59-53 score but happy to have a close score for the January 13 contest.

Bill Russell
Co-Captain

Jimmy Gill

Barry Hastings
Co-Captain

Donnie Fahringer

Bryce Sneed

Tommy Johnson

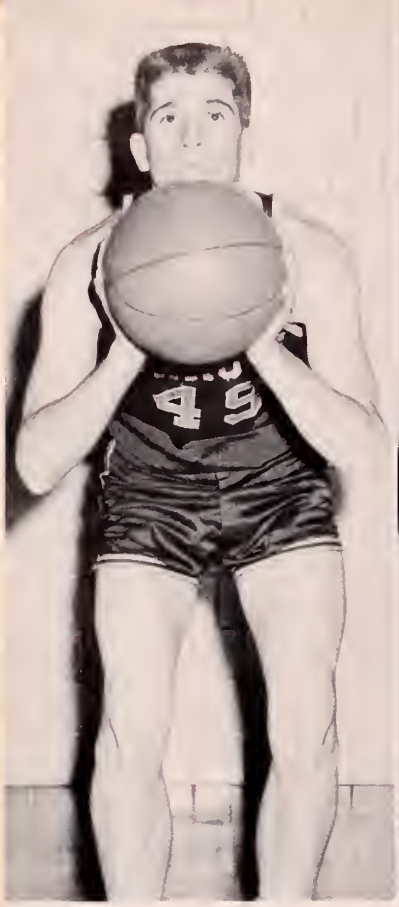

Franklin Yancey

Benjy Burnette

Homer Propst

Bill Warren

Richard Burnette

Larry Chandler

Eugene Morris

Kneeling: Mr. Crowder, Hughes Roberts; standing: Steve Spain, David Averette, Johnny Woodson, Earl Berry, Wayne Garner, Vernon Helms, Bobby Lenhart, Walton Yancey, Bill Colgate. (Not shown: Jerry Carter, Jerry Dalton, Sam Davis, III, Lewis Hawkins.)

J.V. Basketball

Coach Crowder shows how it's done.

Through the middle of January the Bluestone Junior Varsity Basketball Team was undefeated. The possibility of continuing throughout the season without a defeat will demand the continued hard work and teamwork the boys have shown thus far.

Outstanding play up to date has come from Hughes Roberts, Wayne Garner, Earl Berry, Walton Yancey, Johnny Woodson and Bill Colgate. Hughes Roberts and Wayne Garner have recently been promoted to the Varsity squad. Reserves David Averette, Bobby Lenhart and Steve Spain have moved up to fill their shoes. McPherson, varsity coach, has promised help from his squad.

Newcomers Jerry Carter, Sam Davis, III, and Jerry Dalton are showing steady improvement and are likely to pressure their teammates for a playing assignment.

Girls' Basketball

Coach Craig Campbell

Coach Craig Campbell has been putting the 14-member Girls' Basketball team through torrid paces during the season. Working with only five lettermen, Campbell and the team faced a challenging task of building. Early season contests saw the Baronnettes on the short end of the scoring except for one game. Despite these losses, the girls are constantly working to improve team and individual play. There are five juniors, seven sophomores and two freshmen on the team. Since none of the team will be lost through graduation this spring, Campbell expects the experience of this season to produce a top-notch winning team next year.

First row, C. Nunn, N. Moore, M. Ramsey, P. Carter, J. Griffin; second row, Coach Campbell, L. Sizemore, B. Nunn, J. Spaulding, B. Chappell, G. Thompson, N. Stebbins, W. Walker, J. Fuller, L. Orr, Miss Agnes Wagstaff, girls' phys. ed. instructor. (Not pictured: Managers Roberta Daniel, and Carolyn Bowers.)

Center, Coach Campbell; left to right: Phyllis Carter, Judy Griffin, Mary Leigh Ramsey, Nancy Lou Moore, Connie Nunn.

Lettermen

Good shot, J.V.'s.

Let's go Baronnettes!

Get that ball, hey!

1957-58 JV's

Front row: C. Elam, D. Averette, L. Hite, A. Burnette, J. Weary, W. Webb, T. Johnson, L. Chandler, B. Colgate. second row, Coach Crowder, B. Russell, F. Talley, B. Johnson, V. Helms, L. Toone, H. Roberts, W. Hunter, Scorekeeper B. Hastings, Manager H. Carter.

Baseball - 1958

A serious moment for the Barons.

The 1958 Baseball squad, coached by O. B. Crowder, Jr., was composed of the youngest boys in the history of Bluestone - - three seniors, five sophomores and seven freshmen. Of the eleven lettermen, eight are returning to the 1959 squad, and the outlook for the Barons is indeed promising.

Scores

1. Batter up!
2. Awaiting the pitch.
3. The Pitch!
4. Strike
5. Scorekeeper Hastings
6. Opponent returns to first.
7. Colgate coaches first.
8. Foul ball!

		We	They
April 15	Randolph-Henry	3	15
April 16	Park View	4	10
April 18	Kenbridge (D-H)	3-4	2-3
April 24	Randolph-Henry	5	9
April 30	Brunswick	0	2
May 9	Park View	7	6
May 15	Halifax	5	20
May 16	Victoria	3	4
May 20	Victoria	1	4
May 23	Greensville	0	9
May 30	Halifax	1	8

Wins 3; Losses 9

Front row: T. Johnson, C. Poarch, K. Harris, R. Davis: second row. Manager - William Garner, O. Sanders, H. Propst, B. Crowder, F. Yancey. (Not Pictured Barry Roberts.)

Track - '58

The BHS track team for the second consecutive year captured the District III track championship in 1958.

After winning all matches in the district, the Barons, coached by Jimmy Harris, went on to the most important meet of the season, the District III championship contest at Hampden-Sydney College. Here again Bluestone showed their superiority to other schools by winning with 7 1/2 points.

1958 Champions

Coach Jimmy Harris

Captain Gene Champion

HOMER PROPST

SCORES - TRACK

April 23	Bluestone	68 1/2
	Emporia	33
	Southampton	30 1/2
April 30	Bluestone	69 1/2
	Emporia	40
	Randolph-Henry	23 1/2
May 5	Bluestone	27
	Halifax	74
May 7	District Meet	
	Bluestone	71 1/2
	Emporia	69
	Victoria	2
May 13	Bluestone	18
	Halifax	86

HENRY MORRIS

RAE ROCKWELL

KENT HARRIS

BILLY CROWDER

DOUGLAS BERRY

MARSHALL HARRIS

BARRY ROBERTS

The Girls' Monogram Club consists of girls who have earned the varsity letter in cheerleading, basketball, or as basketball manager. A cheerleader is given a letter when she is elected to the squad. The girls in basketball must play thirty quarters to receive a letter. There are fourteen members of the club who have a cheerleading letter, four who have a managing letter, three who have a basketball letter, and two who have both a cheerleading and a basketball letter.

Front row: M. Ramsey, W. Walker, M. Howerton, C. Nunn, A. Thompson; Second row: B. Brewer, G. Bevell, S. Childrey, B. Chappell, J. Spaulding; third row: N. Moore, R. Daniel, C. Wilkerson, P. Carter, C. White; fourth row: L. Blanton, R. Owen, G. Thompson, B. Moss, J. Griffin, J. Webb.

Monogram Clubs

Front row: Coach McPherson, R. Davis, B. Crowder, N. Hutcheson, B. Hastings, H. Elliott; second row: T. Johnson, B. Colgate, P. Ellington, B. Sneed, D. Averett, A. Burnette; third row: W. Webb, J. Weary, C. Poarch, W. Yancey, H. Roberts, B. Roberts; fourth row: B. Burnette, F. Talley, L. Chandler, B. Russell, C. McGee; fifth row: F. Yancey, O. Sanders, K. Harris, R. Thompson.

To become a member of the Boys' Monogram Club, participation is required in football, basketball, baseball, or track. Managers of these sports also receive letters. To receive a letter in football, a boy must play in twenty quarters; in basketball, forty quarters; in baseball, twenty-two innings; and in track, make three and one-half points.

FEATURES

FOOTBALL CAPTAIN

BRYCE SNEED

HOMECOMING QUEEN

PHYLLIS CARTER

Center; Queen Phyllis Carter; second row, Meredith Howerton, Nancy Lou Moore, Carol Black; third row, Sara Childrey, Betty Moss, Barbara Clarke.

Homecoming Court

The Queen and the girls in her court are elected each year by the Bluestone football players to reign over the Homecoming football game and dance. This is a time when all alumni of Bluestone return to their alma mater for a reunion with old classmates.

This year both the home and visiting bands honored the Queen and the court during the half-time ceremony. The Queen, Phyllis Carter, was crowned and presented a bouquet of roses by the Baron captain, Bryce Sneed. At the dance each of the girls was escorted by a Baron football player.

Judy Griffin

Miss Clarksville Water Queen

Judy Griffin, a Bluestone student, became Miss Clarksville Water Queen at the Aquatic Festival in Clarksville in the spring of 1958. The Clarksville Junior Chamber of Commerce sponsored Judy at the Tobacco Festival in Richmond where the Tobacco Festival Queen was selected.

Miss Mecklenburg County Fair

The first Miss Mecklenburg County Fair was chosen on October 10 during the 1958 County Fair at Chase City. Carol Black, a Bluestone Junior, was crowned by State Senator Joe Hutcheson when she won the crown. Carol, previously runner-up in the Miss Chase City contest, was selected over 32 contestants.

Carol Black

County Fair Winners

Pat Woodroof
Art, 1st

Lou Grey Thews
Art

Carolyn Wilkerson
Art

Hallie Wilkerson
Art

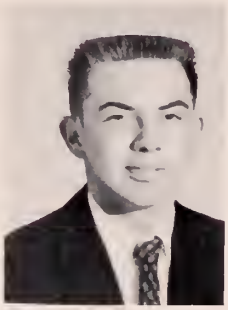

Paige Allen
Industrial Art

Kenneth Dagenhart
Industrial Art

Martha Willson
Creative Writing, 1st

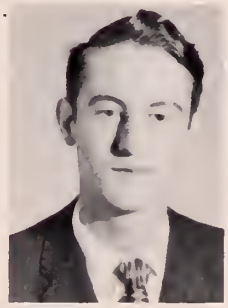

Ted Byrd
Creative Writing

Nancy Lou Moore
Creative Writing

At the Mecklenburg County Fair held in October numerous awards were given for exhibits of all kinds. Bluestone students captured many of these awards in various fields - - F.F.A. entries, F.H.A. entries, Industrial Art, Art, and Creative Writing. This is indeed a special honor both to the individuals and to Bluestone.

1958 May Day

Queen
Jewel Ann Bevell

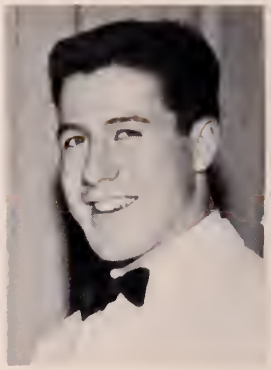

King
Marshall Harris

Mr. Chuchek crowns the May King and Queen

Presenting the Court

Traditional May Pole Dance

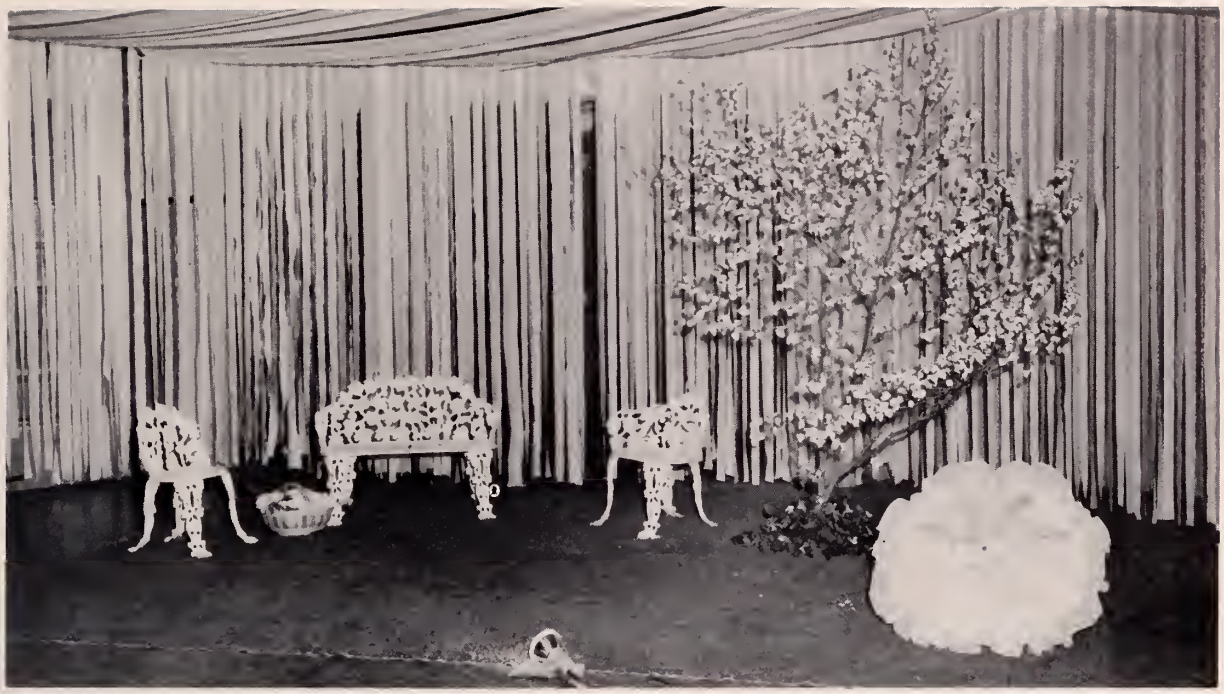

Lawn Scene At Prom

The Prom

Everyone had a wonderful time.

The traditional Junior-Senior Prom was presented in May by the Sophomores and Juniors. The Sophomores aided the small Junior class in entertaining at this function.

The theme, "Cherry Pink and Apple Blossom White", was minutely carried out. There were two picture scenes, a lawn scene and a rustic well. The Collegians provided dancing music for the occasion.

Many long hours of work were spent in preparations for this social function which highlighted the year's activities. The Seniors were truly grateful for this lovely tribute and adieu given by the Sophomores and Juniors.

1958
Commencement

Mingled expressions of tears and joy marked the 1958 Commencement as the Seniors formally took leave and began calling Bluestone "Alma Mater." The Senior picnic, class day activities and the receiving of diplomas marked the closing of high school days. President of the Seniors of '58 was Bobby Johnson. Highest scholastic honors went to Pat Woodroof, valedictorian, and Carol Shimpock, salutatorian.

Class Day Gifts Distributed

Rockwell MC's and seniors sing.

Mrs. Bragg serves traditional class day refreshments.

Seniors present farewell messages.

Earth Transportation

Bluestone's bus drivers are very important people. Through the varied weather conditions of 180 school days, these drivers carefully transport Bluestone students to and from school. Unlike the space travelers, a careful, slow pace is required and kept.

Pictured Above: Kneeling, Autry Hatcher, Jesse Chandler, Junior Slaughter, Gerald Tate, William Milton; standing, Mr. Hobgood, Ralph Green, Wayne Carter, Randolph Vaughan, Gene Dalton, Henry Thorpe, G. W. Callahan, Robert Winckler, Billy Fitts, Jimmy West, George Gordon, Mr. O'Hearn, Billy Mull.

R. A. Bynum
Supervisor of Pupil Transportation

Cafeteria Personnel: Mrs. Garner, Mrs. Smith, Mrs. Ellington, Miss Marie Dortch (Manager), Mrs. Yancey.

We eat!

This Too Is School

Clean-Up Detail

Cafeteria staff off guard.

We caught you, Mr. Spain!
(Mr. Kenneth Spain, Custodian)

ADS
ADS

The Home of Better Values
Leggett's
DEPT STORE INC

CHASE CITY, VIRGINIA

KINDLEY FORD SALES

AUTHORIZED SALES AND SERVICE

Phone 376-1
Boydton, Virginia

O'BRIEN DRUG CO.

"YOUR REXALL STORE"

Chase City, Virginia

Compliments of

MECKLENBURG ELECTRIC COOPERATIVE

THE LOCALLY OWNED, LOCALLY CONTROLLED

RURAL ELECTRIC SYSTEM

"Owned by those it Serves"

MORGAN-RUDD FORD SALES INC.

CLARKSVILLE, VIRGINIA

L.G. BALFOUR COMPANY

"Known wherever there are Schools and Colleges"

Class Rings and Pins

Commencement Invitations - Diplomas - Personal Cards

Club Insignia -- Medals & Trophies

Mr. J. L. Robertson
4111 Kensington Avenue
Richmond 21, Virginia

S.L. BLANTON
INSURANCE AND REAL ESTATE

CHASE CITY, VIRGINIA

TUCKER-BEVELL MOTORS

Ford

AUTHORIZED FORD AND MERCURY
SALES AND SERVICE

Mercury

Chase City, Virginia

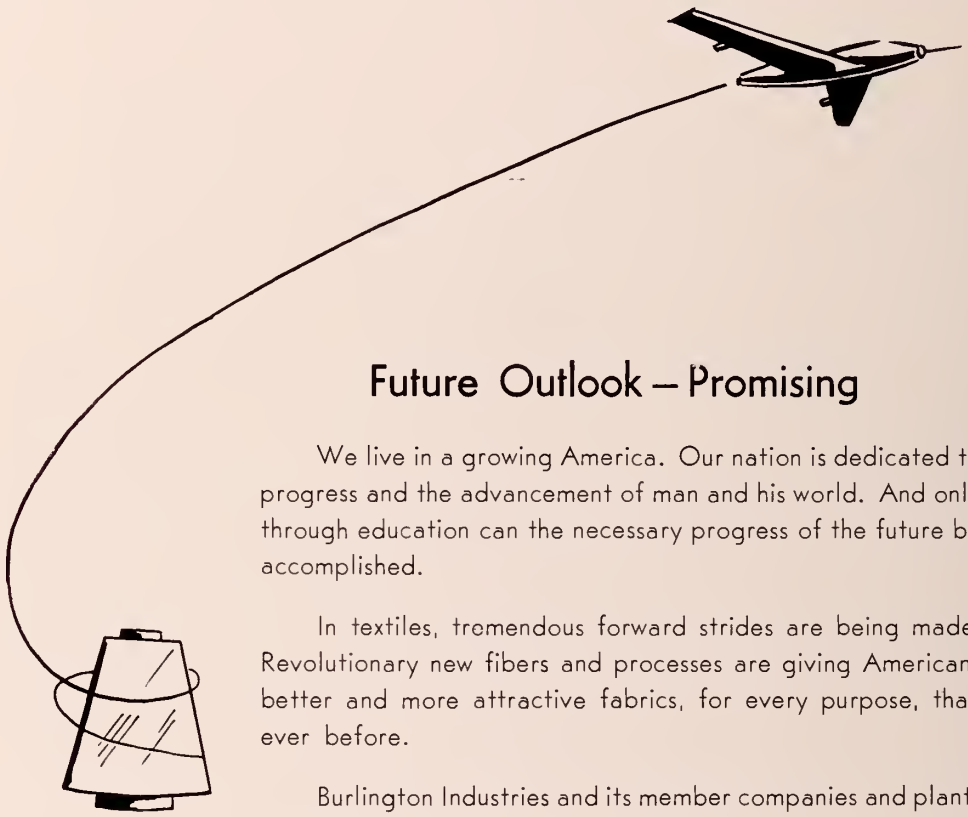

Future Outlook — Promising

We live in a growing America. Our nation is dedicated to progress and the advancement of man and his world. And only through education can the necessary progress of the future be accomplished.

In textiles, tremendous forward strides are being made. Revolutionary new fibers and processes are giving Americans better and more attractive fabrics, for every purpose, than ever before.

Burlington Industries and its member companies and plants are proud to be an important part of one of America's most essential industries.

CLARKSVILLE FINISHING PLANT

a unit of

Burlington INDUSTRIES, INC.

Investigate Career Opportunities In Textiles

CHASE CITY DEPARTMENT STORE

MECKLENBURG COUNTY'S LARGEST
AND MOST COMPLETE DEPARTMENT STORE

Chase City, Virginia

Compliments of

JEFFREYS-SPAULDING MANUFACTURING COMPANY, INCORPORATED

CHASE CITY, VIRGINIA

SOUTHSIDE SPORTING GOODS

Chase City, Virginia

PARK MOTOR COMPANY

Boydton, Virginia

CHASE CITY MANUFACTURING COMPANY, INCORPORATED

Chase City, Virginia

Miss Judy Griffin, Miss Buggs Island Lake

CLARKSVILLE FURNITURE COMPANY

Clarksville, Virginia

DANIEL OIL COMPANY

Chase City, Virginia

STANDARD GARMENTS, INC.

Chase City, Virginia

CITIZENS BANK & TRUST COMPANY

Member of Federal Reserve System
Member of F. D. I. C.

Clarksville, Virginia

TALBOTT-MARKS CO., INC.

GENERAL CONTRACTOR

Clarksville, Virginia

PEEBLES

COMPLETE ONE-STOP DEPARTMENT STORE

Clarksville, Virginia

Ship By

ESTES

Terminals in: Chase City, Suffolk, Norfolk, Newport News, Fredericksburg, Alexandria, Winchester, South Boston, and Richmond

Home Office: Richmond, Virginia

THE PEOPLE'S BANK & TRUST CO.

Chase City, Virginia

MAGANN COMPANY

Headquarters

for

SHOES

414 N. Main Street
Chase City, Virginia

HARVEY'S FLOOR AND WALL COVERINGS

406 North Main Street
DR 2-4783
Chase City, Virginia

PEOPLES OIL CO.

Esso

HEATING OIL

Phone 557-1

Buffalo Junction, Virginia

MARVIN H. BEALES

R.H. (BOB) BRYSON

All kinds of Insurance
and Surety Bonds

Telephone Office 2731
Res. 2721

Boydton, Virginia

ROBERTS MEN'S STORE

Clarksville, Virginia

HOWERTON ANTIQUE SHOP
Antiques of Quality

Get a Good Deal

Clarksville, Virginia

WESCO MOTEL AND DICK'S GRILL
Free Television - Wall to Wall Carpeting

W. C. Colgate, E. W. Weston - Owners

Just Outside City Limits
Hwy. 47 West - DR 2-4666
Chase City, Virginia

HUGH'S BAR-B-CUE AND HUGH'S LAKE
(1,000 Sq. Ft. Dancing Space)

Chase City, Virginia

Sealtest
TRADE MARK

ICE CREAM

HARRY'S MEN'S SHOP
Chase City, Virginia

P&L AUTO SUPPLIES
Chase City, Virginia

GARRETT AND CO.
178 N. Main Street
DR 2-4555
Chase City, Virginia

BAND BOX CLEANERS
Chase City, Virginia

THOMPSON'S PHARMACY

Clarksville, Virginia

MODERN BEAUTY SHOP

"We Kurl Up and Dye For You"
Open Thursday Nites

DRake 2-4333
225 N. Main Street
Chase City, Virginia

FARMERS BANK OF BOYDTON

Member Federal Reserve System and
Federal Deposit Insurance Corporation

"Serving Mecklenburg at the
County Seat"
Boydton, Virginia

COCA-COLA BOTTLING CO.

Chase City, Virginia

BRATTON IMPLEMENT AND MACHINE COMPANY

Chase City, Virginia

ELAM'S JEWELRY

Chase City, Virginia

NEWCOMB FUNERAL HOME

Chase City, Virginia

A AND A CITIES SERVICE

Lee Andrews - Charles Ashworth

Chase City, Virginia

GREGORY

MOTOR COMPANY

DeSoto - Plymouth
Sales & Service

Phone 240-1
Boydton, Virginia

LIGON DRUG STORE

Phone 237-1

Clarksville, Virginia

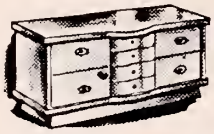

No. 8262—Moonstone and Cordovan Mahogany. Secret drawer in base.

SPAULDING-MOSS

SUPPLY CO., INC.

DRake 2-4184

Chase City, Virginia

FITZ-PARTRIDGE

COMPANY

Chase City, Virginia

R. H. GOODE & CO., INC.

Chase City, Virginia

HERBERT DRUG CO.

Prescriptions Filled

Boydton, Virginia

City Lunch
3rd Street, Chase City
Phone DR 2-9871

F. WHITNEY BUGG LAUNDRY & DRY CLEANING SERVICE

Call: DR 2-4542, DR 2-9871

Job Printing
Typewriters
Office Supplies
Adding Machines

THE MIDDLETON PRESS

Chase City, Virginia

WALTER R. BEALES, JR.

ALL FORMS OF INSURANCE
AND BONDS

Boydton, Virginia

Boydton Dept. Store Building
Telephone: Office 2781
Home 2381

Best Wishes

FERRY HILL ESSO SERVICENTER AND LOUGEE TIRE AND RECAPPING

Thomas "Gene" Boyd
and
Lewis Whitmire

Clarksville, Virginia

LEWTER'S DRUG STORE

Chase City

Soda Fountain

Whitman's Candy

Prescriptions Filled

VIVIAN'S BEAUTY SHOP

"We curl up and dye for you."
Closed Monday
Open 9 to 5 Daily
Open Thursday evening by appointment

Phone 283-1
Boydton, Virginia

Compliments of

SPAULDING
LUMBER CO., INC.

KEYSVILLE, VIRGINIA

Compliments of

BUTLER LUMBER COMPANY

CHASE CITY, VIRGINIA

COUNTRY SQUIRE

A Modern Motel

J. T. Johnson, Jr.
Owner-Manager

One-half Block from Business District
DR 2-4127
Chase City, Virginia

Best Wishes
LIB'S BEAUTY SHOP
DR 2-4038
Chase City, Virginia

Compliments of

SHERIFF'S OFFICE
Boydton, Virginia

Compliments of
CARSON W. GREGORY, JR.
Insurance
Chase City, Virginia

Best Of Luck

WESTERN AUTO
Clarksville, Virginia

Best Wishes

EDITH'S BEAUTY SHOP
Clarksville, Virginia

Compliments of

W. K. TAYLOR
General Insurance
Clarksville, Virginia

Congratulations Seniors
JOE ROCKWELL'S
RELIABLE UPHOLSTERY CO.
P. O. Box 344
Chase City, Virginia

Compliments of

GRACE HOTEL AND RESTAURANT
Clarksville, Virginia

HOYLE'S RADIO AND T. V. SERVICE

DR 2-4558
Chase City, Virginia

PAULINE'S
"The Shop of Individuality"
Box 656
Chase City, Virginia

Compliments of

CHASE CITY AUTO PARTS
Chase City, Virginia

Compliments of

STRUM'S SUPER MARKET
Feed and Seed
Clarksville, Virginia

ARTHUR T. GREENE
General Insurance
Phone DRake 2-4220
Chase City, Virginia

Compliments of

A FRIEND

Best Wishes
BETTY'S FLOWER SHOP
Clarksville, Virginia

Compliments of
SPAIN AND WESTON GROCERY
Chase City, Virginia

Compliments of
LAKEFRONT BOATING & MARINE CO.
Clarksville, Virginia

Compliments of
FANNIE'S DRESS SHOP
Clarksville, Virginia

Compliments of
SINCLAIR SERVICE STATION
Clarksville, Virginia

Compliments of
BOWMAN'S GARAGE
Route 2
Clarksville, Virginia

Compliments of
KEIFFER YANCEY'S LUNCHROOM
1 mile West of
Clarksville, Virginia

Compliments of
STATE THEATRE
Clarksville, Virginia

Compliments of
BING-HARDWARE
Boydton, Virginia

Compliments of
ALVAH CHAPPELL INSURANCE CO.
Clarksville, Virginia

Compliments of
SOUTH HILL GROCERIES
South Hill, Virginia

Compliments of
BING-NEWMAN FURNITURE
Boydton, Virginia

Compliments of
HARRISON BLANKS & SON
GARAGE
Clarksville, Virginia

Compliments of
WHOLESALE SUPPLIES AND
EQUIPMENT, INC.
Chase City, Virginia

Compliments of
ROSE'S 5-10-25¢ STORE
Clarksville, Virginia

Compliments of
RUSSELL WAGON COMPANY
Clarksville, Virginia

JACKSON MOTORS INCORPORATED

Chevrolet
Cadillac
Oldsmobile

Chase City, Virginia

Did it pop?

Between Classes

Compliments of

OTTO'S
and he eats in
his own restaurant

Clarksville, Virginia

Compliments

THE CLARKSVILLE TIMES AND MECKLENBURG COUNTY RECORD

Esso Esso

Atlas Tires, Tubes, Batteries,
Brakes & Ignition
Motor Tune Up, Road Service AAA

CLARKSVILLE ESSO

T. W. Elam - C. W. Carr
Clarksville, Virginia

TEENAGE RECREATION CENTER

Clarksville, Virginia

Autographs